

This year our hero innovation is the new **AirVive™ Collection**. This exciting range features a Straightener, Digital Hair Dryer, Air Styler and Rotating Curling Wand all with frizz-styling technologies that lock-in long-lasting smooth results.

We will continue to focus on shave and our **Limitless X** range with **SynX** hybrid cutting **system** that combines the power and speed of rotary with the closeness and comfort of foil for our closest, most comfortable rotary shave ever*.



It is always of great interest to hear any comments you may have regarding our Personal Care business and I thank you for the ongoing support.

Tim Wright
President, Home & Personal Care Global
Tim.wright@spectrumbrands.com

*vs standard Remington rotary shavers

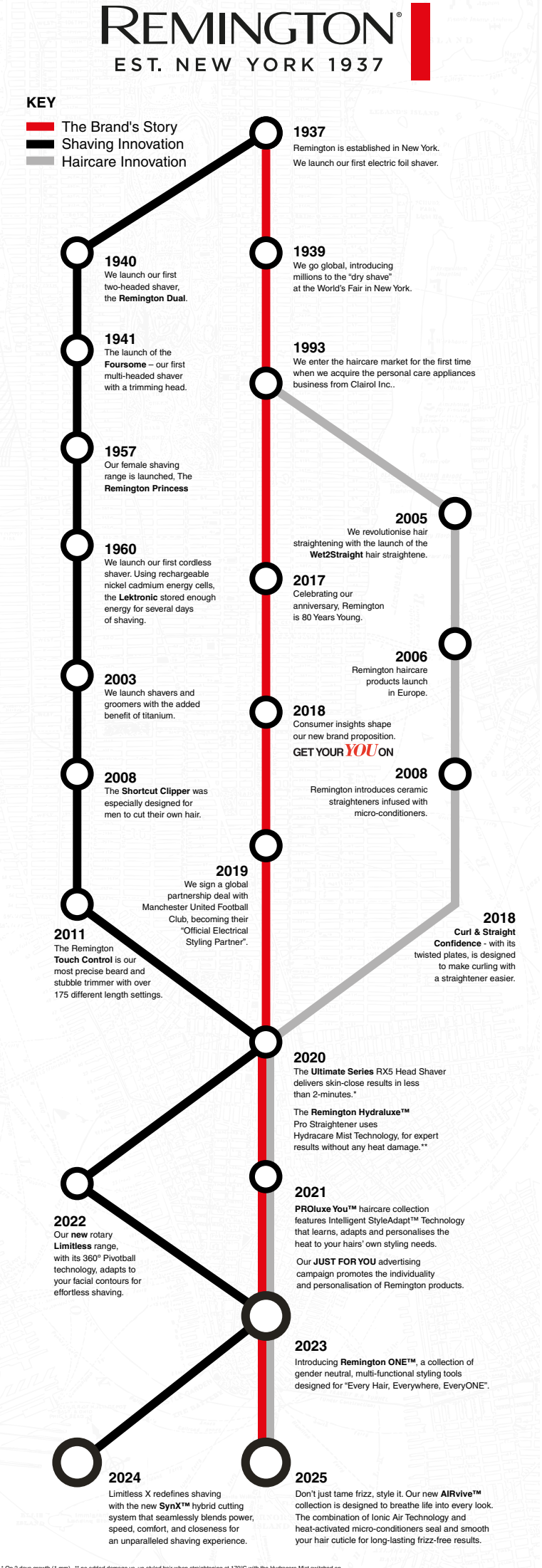

* On 2 days growth (1 mm). ** no added damage vs. un-styled hair when straightening at 170°C with the Hydracare Mist switched on

Addresses

AFRICA Spectrum Brands (UK) Limited Fir Street Failsworth Manchester M35 0HS Tel: +44 161-947-3000	AUSTRIA Regus Twin Tower Firma SPB Austria GmbH Wienerbergstrasse 11/12A 1100 Wien AUSTRIA	BENELUX Spectrum Brands Benelux B.V. Computerweg 8 3542 DR Utrecht The Netherlands Tel: +31 (0)30 248 04 80	BULGARIA RRH Bulgaria EOOD. 36 Dragan Tsankov Blvd, Sofia, Bulgaria Tel: +359 2 979 0 789	CROATIA Remington Russell Hobbs d.o.o. Tratinska 13 10 000 Zagreb Croatia Tel: +386 1 564 72 47 Fax: +386 1 564 72 47
CZECH REPUBLIC, SLOVAKIA RRH Appliances Czech Republic s.r.o. Jindřicha z Lipé 108 470 01 Česká Lipa Czech Republic Tel: +420 725 754 801	DENMARK SPB Denmark ApS Lautruphøj 1-3, DK- 2750 Ballerup Tel: +(45) 40 49 75 50	ESTONIA, LATVIA & LITHUANIA BTU, SIA Dārzaugļu iela 1-201 Rīga, LV-1012 Latvia Tel: +371 67790720 www.btu.lv	FINLAND Spectrum Brands Group RRH Finland Oy PL 11 01511 Vantaa Finland Email: cs-finland@eu.spectrumbrands.com	MIDDLE EAST VRR Trading LLC Khalid Bin Waleed Street Al Jawhara Building, Suite 504 Dubai, UAE. Tel: +971-4-3555474 Fax: +971-4-3554992
GERMANY Spectrum Brands Group Russell Hobbs Deutschland GmbH Am Unisys-Park 1 65843 Sulzbach Tel: +49 (0) 79 61 83 750 Fax: +49 (0) 800 827 827 6	HUNGARY Spectrum Brands Hungaria Kft. Ady Endre út 42-44 1191 Budapest Hungary Tel: +36 1 347 9000 Fax: +36 1 347 9001	IRELAND Spectrum Brands Appliances (Ireland) Ltd. Unit B12 Ballymount Corporate Park Ballymount Dublin Republic of Ireland Tel: 00 353 142 951 40 Fax: 00 353 142 953 43	ITALY RRH Italia s.r.l. Palazzo Pacinotti, Via Ludovico il Moro n.6 20079 – Milano 3 Basiglio (MI) Italy Tel: +39 (02) 90 44 83 10 Fax: +39 (02) 90 75 60 96	SPAIN SPECTRUM BRANDS SPAIN, SLU Calle Pallars 193, 9a 08005 - Barcelona Spain Tel: +34 932070166 Fax: +34 932074913
POLAND Spectrum Brands Poland Sp. z o.o. ul. Bitwy Warszawskiej 1920r. 7a 02-366 Warszawa Poland Tel: +48 22 598 07 00 Fax: +48 22 598 07 01	PORTUGAL SPECTRUM BRANDS PORTUGAL, UNIPessoal LDA Calle Pallars 193, 9ª 08005 - Barcelona Spain Tel: +34 932070166 Fax: +34 932074913	ROMANIA Spectrum Brands Romania SRL Str Ardealului nr. 7 075100-Otopeni, Jud. Ilfov Romania Tel: +40 (21) 352 29 49 Fax: +40 (21) 35 29 767	SLOVENIA Spectrum Brands Group d.o.o. Kardeljeva ploščad 11a 1000 Ljubljana Slovenia Tel: (+386) 1 564 72 47 Fax: (+386) 1 564 72 47	TURKEY RRH Küçük Elektrikli Aletler Ltd. Şti. Acıbadem Mah. Çeçen Sk. No: 25-A İç K. No: 29 34660 Üsküdar İstanbul Turkey Tel: +90 216 250 66 29 Fax: +90 216 250 66 28
SWEDEN SPB Group Sweden AB Gustavslundsvägen 145 167 51 Bromma Tel: +46 (0) 8 705 01 15				

INTERNATIONAL CUSTOMER SERVICE CENTRE:
Germany, Austria, Switzerland, Italy, France, Benelux (Belgium, Netherlands, Luxembourg), Nordic (Norway, Denmark, Finland, Sweden),
International Free Phone Number: 00800 821 700 821
International Free Fax Number: 00800 921 700 921

service@remington-europe.com

eu.remington-europe.com

REMINGTON® TRADEMARK STATEMENT:
Remington® and i-Light™ are trade marks of Empower Brands, LLC, a subsidiary of Spectrum Brands, Inc. All other marks are trade marks of Empower Brands, LLC. All rights reserved.

© Manchester United Football Club Limited [2023] All rights reserved.

HAIRCARE04 – 75

- Stylers
 - Straighteners
- Dryers
 - Gifting

NEW

AirVive Slim Straightener™
AirVive Digital Dryer™

AirVive Rotating Curling Wand™
AirVive Airstyler™

FEMALE HAIR REMOVAL76 – 79

- Epilators
- Lady Shavers
- Bikini Trimmers

GROOMING80 – 111

- Beard Trimmers
 - Hybrid Groomers
 - Hair Clippers
- Personal Groomers
 - Body Hair Trimmers
 - Nose & Ear Trimmers

SHAVING112 – 123

- Foil Shavers
- Rotary Shavers

SUMMARY124 – 151

- Product Specifications
- Spare Parts
- Awards



HAIRCARE

FEMALE HAIR
REMOVAL

GROOMING

SHAVING

SUMMARY

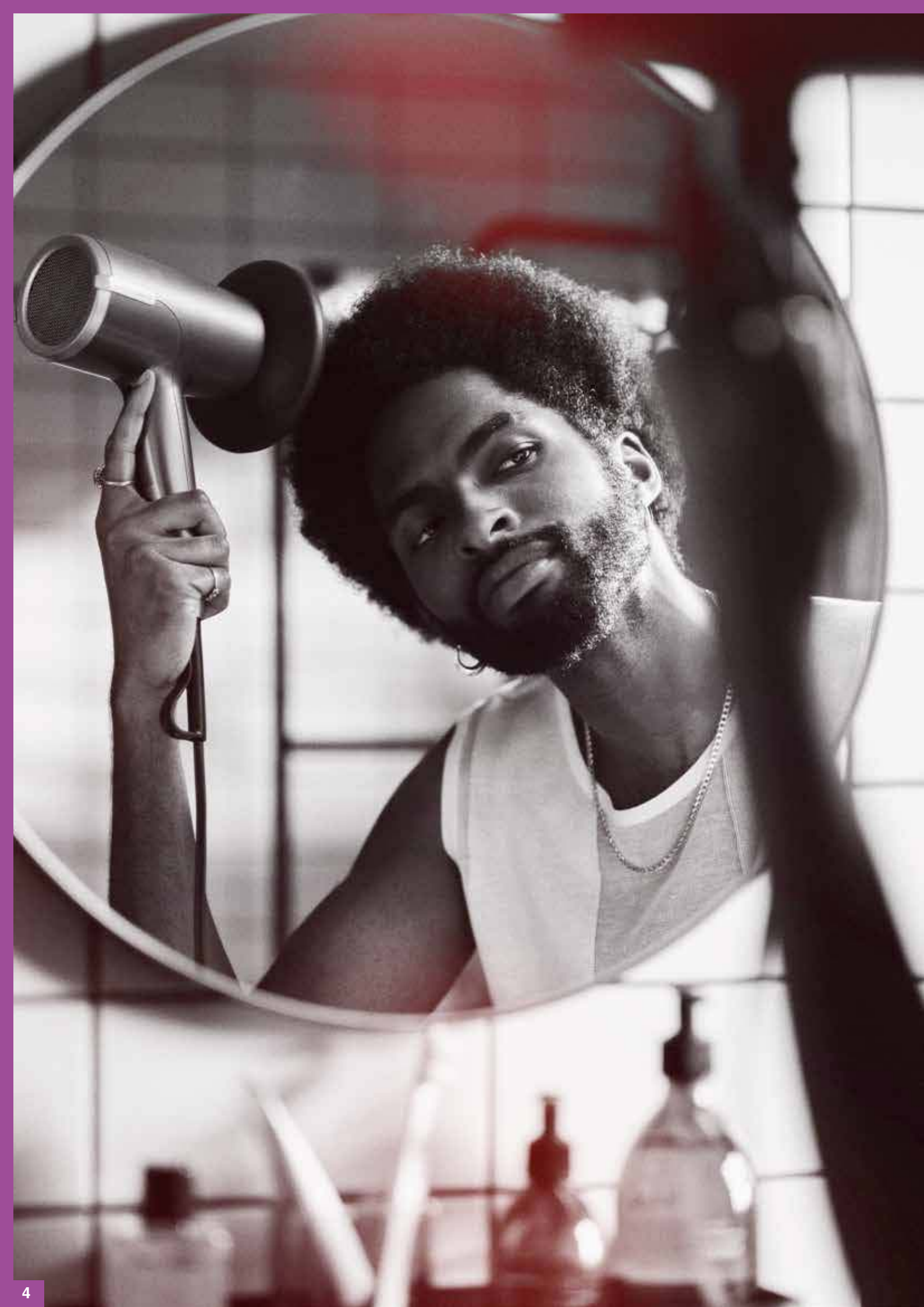

HAIRCARE

We are devoted to helping men and women get the hair they love. We combine our expertise and experience with a passion for innovation to develop styling products that respect and care for hair, whilst achieving great results every time.



The Latest Technology

From advanced heat protection sensors and innovative product designs to the latest smoothing micro-conditioners, including additives like keratin, shea oil and almond oil. Remington has drying, straightening and styling tools that are effective and easy to use.

Dry

Whoever you are and however you want to style your hair, the starting place is a great hairdryer. Remington offers a wide selection of dryers equipped with features that will help you get the most from your hair. Our new AirVive™ Digital Hairdryer features high-speed Ionic Air Technology and heat-activated micro-conditioners that seal and smooth your hair cuticle for long-lasting frizz-free results, whilst our Remington ONE™ Dry & Style Hairdryer, is designed with every hair type in mind, with four styling attachments that equip you with everything you need to look your sleek, smooth, or curly-haired best. Whilst the PROluxe You™ Adaptive Hairdryer featuring Intelligent StyleAdapt™ technology that learns, adapts and personalises the heat to your hairs' unique styling needs.

Straighten

For styling sleek, glossy locks, Remington products include features such as advanced floating plates, super-fast heat up times (from just ten seconds), wet-to-straight technology and variable temperatures to get exactly the right temperature for every hair type.

Style

For the latest looks, to add volume and create curls of all sizes we offer a wide variety of tongs, wands, crimpers and rollers.

AIRVIVE™

Don't just tame frizz, style it. Our new AIRvive™ collection is designed to breathe life into every look. Whether you're curling, straightening, or drying, the combination of Ionic Air Technology and heat-activated micro-conditioners seal and smooth your hair cuticle for long-lasting frizz-free results and an effortlessly sleek finish.



HAIRCARE

S8930E51



VKB Number..... 45904560100
EAN Number 5038061174670

AirVive™ Slim Straightener

- Ionic Air Technology
- Heat activated micro conditioners with NEW anti-frizz formula
- Advanced heating system
- Actively cooled curved casing
- 5 digital heat settings 150-230 °C
- Ultra-fast heat up
- Ultra-smooth ceramic coating
- LCD screen
- Floating plate system
- Auto memory
- Ionic Air on/off button
- Temperature lock
- Hinge lock
- Auto safety shut-off
- Worldwide voltage 120-240v
- Extra-long 3m swivel cord
- Heat-resistant storage sleeve



*Participating markets only. Register online within 28 days for an extra year at <https://remington-europe.com/>

EC8930E51



VKB Number..... 45907560100
EAN Number 5038061174762

AirVive™ Digital Hair Dryer

- Ionic Air Technology
- Heat-activated micro-conditioners with NEW anti-frizz formula
- Advanced digital motor
- Thermal Protective sensor
- Balanced T-shape design
- Optimised acoustics
- 12 heat and speed combinations:
 - 3 speed and 4 heat settings (inc. Comfort+™ setting)
- Comfort+™ setting
- True cold shot
- LED Display
- Auto memory
- Energy-efficient 360° air intake
- Two accessories with a magnetic attachment system:
 - Slim styling concentrator
 - Curl Defining Diffuser
- Internal cleaning function
- 1600 Watts power rated
- Removable, easy-clean filter
- Hang loop with integrated cord storage
- Extra-long 3m swivel cord



*Participating markets only. Register online within 28 days for an extra year at <https://remington-europe.com/>



AS8930E51

AirVive™ 2-in-1 Air Styler



VKB Number..... 45905560100
EAN Number 5038061174700

- Two styling modes with Ionic Air:
 - Wet Mode
 - Finishing Mode
- Heat-activated micro-conditioners with NEW anti-frizz formula
- Actively cooled curved casing
- Ultra-smooth ceramic coating
- Fast heat up
- LED display
- Floating plate system
- Wide 35mm plates
- Hinge lock
- Hang loop
- Auto safety shut-off
- Extra-long 3m swivel cord
- Heat resistant styling mat



All day
frizz-free
protection



Hair retains
its natural
moisture



Wet-to-dry
styling

GUARANTEE
5⁺
yr

†Participating markets only. Register online within 28 days for an extra year at <https://remington-europe.com/>

HAIRCARE

CI8930E51

AirVive™ Rotating Curling Wand



VKB Number..... 45906560100
EAN Number 5038061174731

- Ionic Air Technology
- Rotating split barrel with easy-to-use rotation lever
- Heat activated micro-conditioners with NEW anti-frizz formula
- Curl direction selector
- Actively cooled barrel with internal heated plates
- 3 digital heat settings 160°C-210°C
- Ultra-smooth ceramic coating
- LED display
- Ultra-fast heat up
- Advanced heating system
- Auto safety shut-off
- Worldwide voltage 120-240v
- Extra-long 3m swivel cord



All day
frizz-free
protection



Ionic Air
Technology



Rotating Split
Barrel

GUARANTEE
5⁺
yr

†Participating markets only. Register online within 28 days for an extra year at <https://remington-europe.com/>



9

8

EVERY HAIR. EVERYWHERE. EVERYONE.

Remington ONE™ is our new collection of multi-purpose styling tools that deliver both convenience and performance. Whether you are drying, styling, trimming, or shaving, we have the ONE tool for you.



HAIRCARE

Remington ONE™ Dry & Style Hairdryer



VKB Number..... 45778560100
EAN Number 5038061152227

- Salon performance hair dryer with four attachments for precision styling, taming flyaways and defining natural curls and waves:
 - Slim styling concentrator
 - Flyaway tamer
 - Gentle drying diffuser
 - Curl defining diffuser
- High performance motor
- 2000W power
- Double ionic system
- Thermacare sensor
- 8 Heat and speed combinations
- Compact size
- Lock-in cool shot
- Hang up loop with integrated cord storage
- Includes luxury storage bag



Smooth
frizz-free
finish



Fast drying
without
extreme heat



Salon
performance
Dryer



Remington ONE™ Straight & Curl Styler

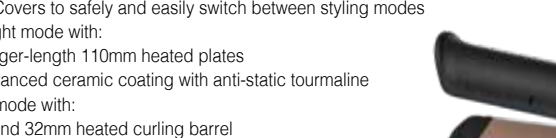

VKB Number..... 45777560100
EAN Number 5038061152173

- 2-in-1 straightener and curling wand that creates soft curls, waves and smooth sleek styles
 - FlexiCovers to safely and easily switch between styling modes
 - Straight mode with:
 - Longer-length 110mm heated plates
 - Advanced ceramic coating with anti-static tourmaline
 - Curl mode with:
 - Round 32mm heated curling barrel
 - Ceramic coating with anti-slip texture
 - Barrel/Plate lock
 - Digital temperature control with 5 settings from 150 – 230°C*
 - Ultra-fast heat up, ready to use in 20 seconds
 - Easy grip cool tip
 - Automatic safety shut off after 60 minutes
 - Swivel cord
 - Includes styling glove and luxury storage pouch with heat resistant lining
- 



Fast,
one-pass
straightening



Long-lasting
loose curls
and waves



Salon performance
Straightener and
Curling Wand



Max 210°C in Curl Mode

PROLUXE YOU™

JUST FOR YOU

The PROluxe You™ hair styling collection features **Intelligent StyleAdapt™ technology** that **learns, adapts and personalises the heat to your hairs' unique styling needs**, rather than you having to adapt to it, so you can be confident that you will **always achieve your best results**. This is **personalised styling, just for you**.

* Style shown to last 24 hours in laboratory trials.
 ** Type 4 hair, StyleAdapt mode Vs styling at 230°C. Results may vary by hair type.
 *** StyleAdapt mode Vs styling at 210°C. Results may vary by hair type.
 ^ Type 2 hair, StyleAdapt mode Vs styling at 210°C. Results may vary by hair type.
 ^^ Quick dry mode Vs highest manual setting. Results may vary by hair type.
 ^^^ StyleAdapt Mode Vs styling with a standard Remington dryer and styler. Results may vary by hair type.

AC9800



VKB Number..... 45728560100
 EAN Number 5038061135879

PROluxe You™ Adaptive Hairdryer

- Intelligent StyleAdapt Technology:
 - Learns, Adapts and Personalises the heat to your hairs' unique styling needs, delivering your best results
 - StyleAdapt LED Indicator
 - Three StyleAdapt Modes: Quick Dry, Diffuse, Style
- Advanced Diamond Ceramic Coating
- LCD Screen Display
- Manual Mode - 3 Heat/Speed Settings
- Digital Control with LCD Screen
- Long life AC motor
- 2400W/115km/h Air Speed
- Memory Function with Power On/Off Switch
- 3x Styling Accessories:
 - Slim Styling Concentrator
 - Wide Drying Concentrator
 - Diffuser
- Ionic Conditioning
- True Cold Shot
- 3m Salon Length Cord
- Hang Up Loop with Cord Storage



HAIRCARE

S9880

PROluxe You™ Adaptive Straightener

- Intelligent StyleAdapt Technology:
 - Learns, Adapts and Personalises the heat to your hairs' unique styling needs, delivering your best results
 - StyleAdapt LED Indicator
 - Two User Profiles
- Advanced Diamond Ceramic Coating
- Superior Heating System
- Manual Mode - 9 Temperature Settings from 150°C up to 230°C
- Digital Temperature Control with LCD Display
- Ultra-Fast 15 Second Heat Up
- Memory Function
- 110mm Slim Floating Plates
- Automatic Safety Shut Off After 60 Minutes
- Worldwide Voltage
- Plate Lock
- 3m Salon Length Swivel Cord
- 2-in-1 Protective Storage Sleeve and Styling Mat



VKB Number..... 45730560100
 EAN Number 5038061135978

CB9800



VKB Number..... 45752560100
 EAN Number 5038061140903

PROluxe You™ Adaptive Hot Brush

- Intelligent StyleAdapt Technology:
 - Learns, Adapts and Personalises the Heat
 - StyleAdapt™ LED Indicator
- Advanced Diamond Ceramic Coating
- Large 38mm Heated Barrel
- Smooth Glide Bristles
- Superior Heating System
- Manual Mode - 3 Temperature Settings from 160°C up to 210°C
- Digital Temperature Control with LED Display
- Fast 30 Second Heat Up
- Memory Function
- Cool Tip
- Automatic Safety Shut Off After 60 Minutes
- Worldwide Voltage
- 3m Salon Length Swivel Cord
- Styling Mat & Styling Glove



CI98X8

PROluxe You™ Adaptive Styler

- Intelligent StyleAdapt Technology:
 - Learns, Adapts and Personalises the heat to your hairs' unique styling needs, delivering your best results
 - StyleAdapt LED Indicator
 - Two User Profiles
- Advanced Diamond Ceramic Coating with Anti-Slip Texture
- Superior Heating System
- Manual Mode - 9 Temperature Settings from 130°C up to 210°C
- Digital Control with LCD Screen
- 19-32mm Conical Barrel
- 30 Second Heat Up
- Memory Function
- Cool Tip
- Automatic Safety Shut Off After 60 Minutes
- Worldwide Voltage
- 3m Salon Length Swivel Cord
- Styling Mat & Styling Glove



VKB Number..... 45729560100
 EAN Number 5038061135923

AS9880



VKB Number..... 45753560100
 EAN Number 5038061140958

PROluxe You™ Adaptive Hot AirStyler

- Intelligent StyleAdapt Technology:
 - Learns, Adapts and Personalises the Heat
 - StyleAdapt™ LED Indicator
- Advanced Diamond Ceramic Coating
- 3x Styling Accessories
 - Oval Brush with Combination Bristles
 - Round Brush with Combination Bristles
 - Root Boost
- Powerful 1000W handle
- Ionic Conditioning
- Manual mode - 3 Heat/ Speeds
- LED Display
- Memory Function with On/Off Power Switch
- Cool Tip
- Cool Shot
- 3m Salon Length Swivel Cord
- Hang Up Loop



HYDRALUXE PRO

MOISTURE MAKES THE DIFFERENCE

For expert results with no heat damage*, discover the Hydraluxe Pro Straightener and Hairdryer. Designed with **advanced Hydracare technologies** and **moisture lock coating and conditioners**, they help preserve your hair's perfect balance of moisture, so you can achieve **smoother softer, shinier styles****

*89 of 116 straightener users agreed, compared to their current straightener in 2019
**92 out of 113 hairdryer users agreed compared to their hairdryer in 2020

EC9001



VKB Number..... 45700560100
EAN Number 5038061109771

Hydraluxe Pro Hairdryer

- Expert results. No heat damage*.
- Hydracare Sensor Technology for complete protection from heat damage*
- Moisture lock conditioners preserve the perfect balance of moisture
- Powerful digital motor delivers an air speed up to 160km/h for 50% faster drying**
- Hydracare sensor on/off button & LED indicator
- Ionic conditioning distributes millions of ions for a smooth, shiny finish.
- 3 heat / 2 speed settings with LED indicators
- True cold shot to help set your style
- Diffuser
- Slim styling concentrator
- Wide drying concentrator
- Easy to use attachment push locking system
- Removable easy clean rear grille
- 3m salon length cord



Hydracare Sensor



Moisture Lock Conditioners



Powerful Digital Motor



*no added damage vs. air dried hair when styling with the Hydracare Sensor switched on
**Vs a standard 2200W Remington Hairdryer

HAIRCARE

S9001

Hydraluxe Pro Straightener

- Expert results. No heat damage*.
- Hydracare Mist Technology for complete protection from heat damage*
- Moisture lock ceramic coating preserves the perfect balance of moisture
- Precise heating system, straightens in one pass
- Hydracare Mist Technology on/off button & LED indicator
- Integrated water tank styles up to 43m of hair without re-filling
- Digital temperature controls, 5 settings up to 230°C for all hair types
- Ultra fast heat up, ready to use in 15 seconds
- Slim 110mm floating plates for even pressure when styling
- Turbo boost function
- Temperature lock function
- 3m salon length swivel cord
- Plate lock for convenient storage
- Automatic safety shut off after 60 minutes
- World wide voltage
- Heat resistant storage sleeve
- Pipette for easy filling



Hydracare Mist



Moisture Lock Ceramic Coating



Precise Heating System



*no added damage vs. un-styled hair when styling at 170°C with the Hydracare Mist switched on.



HYDRALUXE

MOISTURE MAKES THE DIFFERENCE

The Remington Hydraluxe collection features **Moisture Lock coating** and **conditioners** to help preserve your hair's **perfect balance of moisture**, together with Hydracare Temperature settings, to style effectively at lower temperatures. This is where **beautiful results and healthy styling meet**.

CI89H1



VKB Number..... 45702560100
EAN Number 5038061110371

Hydraluxe Curling Wand

- Moisture lock ceramic coating helps to preserve the perfect balance of moisture
- Hydracare temperature setting, styles at a lower heat for healthy looking results
- 32mm barrel with anti-slip coating, easily creates voluminous waves and curls
- Digital temperature controls, 5 settings up to 210°C for all hair types
- Fast heat up, ready to use in 30 seconds
- Temperature lock function
- Automatic safety shut off after 60 minutes
- Cool tip
- Heat protection stand
- World wide voltage
- Swivel cord
- Styling glove
- Storage pouch



Moisture Lock Ceramic Coating



Hydracare Setting



32mm Barrel



HAIRCARE

S8901

Hydraluxe Straightener

- Moisture lock ceramic coating helps to preserve the perfect balance of moisture
- Hydracare temperature setting, styles at a lower heat for healthy looking results
- Ionic conditioning, combats static for frizz free shine
- Digital temperature controls, 9 settings up to 230°C for all hair types
- Ultra fast heat up, ready to use in 15 seconds
- Slim 110mm floating plates for even pressure when styling
- Temperature lock function
- Automatic safety shut off after 60 minutes
- Plate lock for convenient storage
- World wide voltage
- Swivel cord
- Storage pouch



Moisture Lock Ceramic Coating



Hydracare Setting



Ionic Conditioning



AS8901

Hydraluxe Volumising Air Styler

- Powerful 1200W air styler, adds maximum volume as you dry
- Moisture lock ceramic coating helps to preserve the perfect balance of moisture
- Hydracare temperature setting, styles at a lower heat for healthy looking results
- Ionic conditioning, combats static for frizz free shine
- Specialised oval barrel with combination bristles
- 3 heat / 2 speed settings
- Cool shot to help set your style
- Cool tip
- Swivel cord



VKB Number..... 45701560100
EAN Number 5038061110401



Moisture Lock Ceramic Coating



2-in-1



Hydracare Setting



Ionic Conditioning



AC8901

Hydraluxe AC Hairdryer

- Moisture lock conditioning technology helps to preserve the perfect balance of moisture
- Hydracare temperature setting dries at a lower heat for healthy looking results
- Salon quality AC motor
- Powerful 2300W / 130 km/h
- Ionic conditioning, distributes millions of ions for a smooth, shiny finish
- Ceramic grille
- 3 heat / 2 speed settings
- True cold shot to help set your style
- Diffuser
- Slim styling concentrator
- Wide drying concentrator
- Removable easy clean rear grille
- Hang up loop for convenient storage



Moisture Lock Conditioners



Hydracare Setting



2300W / 130km/h



17

16

Curl & Straight Confidence

STRAIGHT OR CURL, THAT'S THE TWIST!

Achieve easy curling, smoothing and straightening at home, with the Curl & Straight Confidence collection.

This innovative range, designed with twisted plates and wide range of attachments, allows maximum results to be achieved with minimum technique.

Remington Curl & Straight Confidence: For a free flowing YOU.

D5706



VKB Number..... 45672560100
EAN Number 5038061100587

Curl & Straight Confidence Hairdryer

- Curling nozzle and extra wide, slim smoothing nozzle for easy curling and smoothing.
- 45mm barrel brush included
- Powerful 2200W dryer
- 90km/h air speed – powerful airflow for fast drying
- Ionic conditioning – 90% more ions* for frizz free shine
- Ion LED indicator
- Lightweight
- Variable heat speed controls - 3 heat / 2 speeds
- Turbo boost for powerful, fast drying
- Ceramic grille for even heat distribution
- Cool shot to set your style
- Diffuser
- Removable easy clean rear grille
- Hang up loop



AS8606



VKB Number..... 45684560100
EAN Number 5038061105629

Curl & Straight Confidence Rotating Hot Air Styler

- Versatile styling attachments, create bouncy shape, loose curls and smooth, sleek styles as you dry
- Drying concentrator prepares hair for styling
- Rotating 30mm hot air tong for beautiful loose curls
- Rotating 40mm hot air brush with soft bristles adds shape for volume and polished ends
- Firm paddle brush for smooth styles with less frizz*
- Multi directional rotation with easy to use button
- Ionic conditioning – 90% more ions for frizz free shine†
- Advanced ceramic coated barrels infused anti static tourmaline
- 800 Watts for fast drying & styling
- 2 heat/speed settings
- Cool shot adds shine and sets your style
- Removable easy clean grille
- Swivel cord
- Luxury storage bag



S6606

Curl & Straight Confidence 2-in-1 Straightener



VKB Number..... 45657560100
EAN Number 4008496985296

- Twisted plates for easy curling and straightening
- 2 in 1 intuitive, simple styling - creates bouncy curls, soft waves and smooth sleek styles
- Advanced, ultra smooth ceramic coating infused with anti-static tourmaline for an effortless glide and frizz free shine
- Digital high heat; 5 temperature settings 150-230°C. Suitable for all hair types
- Easy grip cool tips for ultimate styling control
- Smooth, rounded housing instantly cools hair to set long-lasting curls
- Floating plate for superior alignment
- Fast heat up – ready to use in 30 seconds
- Temperature lock function
- Automatic safety shut off after 60 minutes
- World wide voltage
- Swivel cord
- Heat resistant storage sleeve



*Vs. untreated hair †Vs a standard Remington Air Styler

HAIRCARE

*Vs standard Remington Dryer

Advanced Colour Protect

PROTECT YOUR COLOUR. LOSE THE FADE.

Get the ideal styling temperature to keep your hair colour shiny with the Advanced Colour Protect collection. This high performance range has been specifically designed to help ensure long-lasting hair colour vibrancy. The products feature sensors which tailor the temperature to your hair whilst you style, giving you the power to help combat the colour fade and damage caused by overheating, without any compromise on fast styling and long-lasting results.



AC8605



VKB Number..... 45633560100
EAN Number 4008496975655

Advanced Colour Protect Dryer

- Colour Protect Technology: Combines our intelligent colour protect heat sensor with an advanced micro-conditioning dryer ring infused with shea oil & U.V. filters
- Helps to protect coloured hair for long-lasting vibrancy and shine
- Sensor on/off button & LED indicator
- Professional 2300W performance
- Powerful long life AC motor
- Ionic Generator - 90% more ions for frizz free shine*
- 3 heat / 2 speed settings
- True cold shot
- 7mm & 11mm concentrator
- Diffuser
- Removable easy-clean rear grille
- Hang loop
- 3m salon length cord



Long Lasting Colour



Shea oil and U.V. filters



Colour Protect Heat Sensor



90% More Ions*



Professional 2300W Performance



*vs standard Remington Dryer

HAIRCARE

CI8605



VKB Number..... 45635560100
EAN Number 4008496975594

Advanced Colour Protect Tong

- Colour Protect Technology: combines our intelligent colour protect heat sensor with an advanced ceramic coated barrel infused with shea oil & U.V. filters
- Helps to protect coloured hair for long-lasting vibrancy and shine
- 32mm barrel with clip – creates voluminous waves and curls
- Sensor on/off button & LED indicator
- Integrated digital display with 5 settings up to 210°C
- Grip Tech coating – for frustration free styling
- Temperature lock function
- Temperature boost function
- Fast heat up in 30 seconds
- Luxury storage pouch
- Automatic safety shut off after 60 mins
- Heat protection stand
- Cool tip
- Worldwide voltage
- 3m salon length swivel cord



Long Lasting Colour



Shea oil & U.V. filters



Intelligent Colour Protect



Voluminous Waves & Curls



S8605

Advanced Colour Protect Intelligent Straightener

- Colour Protect Technology: Combines our intelligent colour protect heat sensor with advanced ceramic coated plates infused with shea oil & U.V. filters
- 5x longer lasting colour vibrancy*
- Sensor on/off button & LED indicator
- Integrated digital display with 5 settings 150-230°C
- Fast heat up in 15 seconds
- 110mm floating plate for even pressure when styling
- Temperature lock function
- Temperature boost function
- Luxury storage pouch
- Automatic safety shut-off after 60 mins
- Hinge lock for easy storage
- Worldwide voltage
- 3m salon length swivel cord



Long Lasting Colour



Shea oil & U.V. filters



Intelligent Colour Protect



Ready in 15 seconds



*vs Remington standard ceramic coating at 230°C after 5 cycles



21

20

Keratin Protect

STRONG ON HAIR. STRONG ON STYLE

The Remington Keratin Protect collection is an innovative range of styling tools that helps keep your hair as strong as your style.

In a stylish shadow grey and rose gold colour, the advanced ceramic of the styling tools are infused with Keratin and Almond oil, for smooth, shiny, healthy looking hair.

Glossy, healthy looking hair is on-trend and here to stay, so give your hair some TLC with the Keratin Protect Collection.



S8598

Keratin Protect Intelligent Straightener



VKB Number..... 45602560100
EAN Number 4008496938322

- Patented intelligent heat protection sensor measures moisture levels in the hair 8x per second, for 3x more protection from damage and breakage*
- 5x stronger hair*
- Advanced ceramic coating infused with Keratin & Almond oil
- Integrated digital display with 5 settings 160°C-230°C
- Fast heat up in 15 seconds
- 110mm floating plates for even pressure when styling
- Luxury storage pouch
- Automatic safety shut off after 60 minutes
- Hinge lock for easy storage
- Worldwide voltage
- 3m salon length swivel cord



Patented
Intelligent Heat
Protection
Sensor

Keratin & Almond
Oil Ceramic
Coating



*vs straightening with intelligent heat protection sensor turned off

AC8820



VKB Number..... 45603560100
EAN Number 4008496938353

Keratin Protect Dryer 2200

- Professional 2200W Performance
- Powerful long life AC motor
- Advanced dryer ring infused with Keratin and Almond oil releases micro-conditioners as you blow dry for healthy looking, shiny blow dry results
- 3 x Protection*
– micro conditioners, ionic generator, ceramic coated grille
- Ionic conditioning - 90% more ions for frizz free shine*
- 3 heat / 2 speed settings
- True cold shot
- 7mm & 11mm concentrator
- Diffuser
- Removable easy clean rear grille
- Hang loop
- 3m salon length cord



Keratin & Almond
Oil Ceramic
Coating



CB7480



VKB Number..... 45605560100
EAN Number 4008496938575

Keratin Protect Straight Brush

- Advanced ceramic bristles infused with Keratin & Almond oil
- Ionic Technology – Combats frizz and static for beautifully smooth, shiny hair
- 2 in 1 Styling – Heated brush that straightens hair as you style
- Large ceramic brush head allows you style larger sections of hair for quicker styling
- Specifically designed by our in house experts to get closer to the roots for added volume
- 3 Optimum temperature setting: Low (150°C), Medium (190°C) & High (230°C)
- Fast 30 second heat up time
- On/off switch
- Temperature setting switch
- Auto shut-off after 60 minutes
- 3m salon length swivel cord
- Worldwide voltage



Ionic
Technology

Keratin & Almond
Oil Ceramic
Coating

2 in 1 Styling



CI83V6



VKB Number..... 45607560100
EAN Number 4008496938636

Keratin Protect Curling Wand

- Professional 19-28mm curling wand for beautiful bouncy waves and curls
- Advanced ceramic coated barrel infused with Keratin & Almond oil
- Digital display
- 5 temperature settings up to 210°C
- PRO+ setting of 185°C for healthier styling
- Grip Tech coating
- Auto shut off after 60 minutes
- Worldwide voltage
- Luxury storage pouch
- Styling Glove
- 3m salon length swivel cord



Keratin & Almond
Oil Ceramic
Coating

Conical Shaped
Barrel



*vs a standard Remington dryer

HAIRCARE

AS8810 Keratin Protect Rotating Air Styler



VKB Number..... 45604560710
EAN Number 4008496938384

- 1000W for powerful drying & faster styling*
- Advanced ceramic coated barrels infused with Keratin & Almond oil
- 2 heat / speed settings
- Cool Shot to help set your style
- Easy to use rotation switch to select the rotational direction
- 50 thermal mixed bristle brush
- 40mm thermal soft bristle brush
- Root boost attachment
- Attachment release and locking mechanism
- Hang loop
- 3m salon length swivel cord

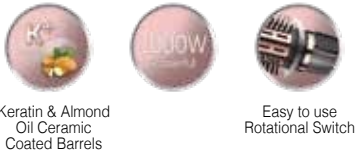

*Vs. previous Remington model

S8540 Keratin Protect Straightener



VKB Number..... 45609560100
EAN Number 4008496938438

- Advanced ceramic coated plates infused with Keratin & Almond oil
- Digital temperature display, 9 settings 150°C - 230°C
- Pro+ setting of 185°C for healthier styling
- Fast heat up in 15 seconds
- Floating plates for even pressure on the hair
- Turbo boost function
- Temperature lock function
- Auto shut off after 60 minutes
- Plate lock for storage
- Storage pouch
- Worldwide voltage
- Swivel cord



AC8002 Keratin Protect Dryer



VKB Number..... 45611560100
EAN Number 4008496938469

- Professional 2200W dryer for healthy, smooth blow dry results
- Advanced ceramic grille infused with Keratin & Almond oil
- Ionic conditioning - 90% more ions for frizz free shine*
- Long life AC motor
- 3 heat / 2 speed settings
- True cold shot
- 11mm & 7mm slim concentrator
- Diffuser
- Removable easy clean rear grille
- Hang up loop



*Vs standard Remington Dryer

CI5318 Keratin Protect Tong



VKB Number..... 45610560100
EAN Number 4008496938698

- Advanced ceramic coated barrel infused with Keratin & Almond oil
- Variable 8 temperature settings up to 210°C
- Fast 30 second heat up
- On / Off switch
- Ready indicator light
- Automatic safety shut off after 60 minutes
- Swivel cord
- Storage pouch
- Worldwide voltage



Shine Therapy PRO

The Shine Therapy PRO styling collection, with 3 shine enhancing technologies, is proven to deliver maximum shine and salon quality performance, so you can always look your best without losing your shine.

With superior ionic technology, advanced micro conditioners infused with Moroccan argan oil, and even, consistent heat, you can say goodbye to dull, frizzy hair and enjoy glossy styles that leave you looking and feeling confident.

Remington Shine Therapy PRO: Maximum shine. Salon performance.



AC9300



VKB Number..... 45683560100
EAN Number 5038061105575

Shine Therapy Pro Hairdryer

- 3 x Shine enhancing technologies. Instantly smooths hair eliminating frizz for maximum shine:-
 1. Super ionic technology – 2x more ions*
 2. Advanced micro conditioners infused with Moroccan argan oil released into the air flow
 3. Slim styling concentrator to deliver an even, consistent heat
- 3 heat / 2 speed settings
- True cold shot – Adds shine and sets your style
- 2200W / 120km/h – Fast salon performance
- Hang up loop
- Removable easy clean rear grille
- 3m professional length cord
- Diffuser
- Styling concentrator



Advanced Micro Conditioners

2x more ions*

Slim styling concentrator



*Vs a standard Remington hairdryer

HAIRCARE

S9300

Shine Therapy Pro Straightener

- 3 x Shine enhancing technologies. Instantly smooths hair eliminating frizz for maximum shine:-
 1. Super ionic technology – 2x more ions*
 2. Advanced ceramic coating with Moroccan argan oil infused micro conditioners
 3. Professional heating system, integrated sensors deliver a consistent temperature
- Digital display with 9 temperature settings between 150-230°C
- Fast salon performance - Ready to use in 15 seconds
- Longer length 110mm floating plates
- Turbo boost function
- Memory function
- Temperature lock function
- Plate lock for storage
- World wide voltage
- Automatic safety shut off after 60 minutes
- 3m professional length swivel cord
- Protective silicone sleeve



Advanced Micro Conditioners

Professional heating system



*Vs a standard Remington straightener



Shine Therapy

Create head-turning, sleek results with the Shine Therapy collection.

This range of styling tools features a blend of micro conditioners including Moroccan argan oil, a natural ingredient renowned for its shine enhancing properties. When heated, these wonder micro conditioners are formulated to transfer evenly on to your hair, leaving it irresistibly glossy, soft and sleek.

Remington Shine Therapy: For a radiant, glossy YOU.



VKB Number..... 45347560100
EAN Number 4008496759323

S8500 Shine Therapy Straightener

- Radiant shine
- Advanced ceramic coated plates infused with Moroccan Argan Oil
- Digital temperature display, 9 settings 150°C - 230°C
- Fast heat up in 15 seconds
- Floating plates for even pressure on the hair
- Turbo boost function
- Temperature lock function
- Auto shut off after 60 minutes
- Plate lock for storage
- Storage pouch
- Worldwide voltage
- Swivel cord



Infused with Moroccan Argan Oil

Variable Heat



VKB Number..... 45661560100
EAN Number 4008496985609

S8550 Shine Therapy Wide Plate Straightener

- Radiant Shine
- Advanced ceramic coated plates infused with Moroccan Argan Oil
- Wide plates ideal for thick, unruly hair
- Digital temperature display, 10 settings 150°C - 235°C
- Temperature lock function
- Turbo boost function
- Fast heat up ready in 15 seconds
- Floating plate for even pressure while styling
- Hinge lock for storage
- World wide voltage
- Auto shut off after 60 minutes
- 2.5m Swivel cord
- Storage pouch



Infused with Moroccan Argan Oil

Wide Plates

Variable Heat



CI53W



VKB Number..... 45539560100
EAN Number 4008496867837

Shine Therapy Curling Wand

- Advanced Ceramic coated barrel infused with Moroccan Argan Oil for beautiful shiny curls
- Conical wand for spiral curls
- Max temperature 210°C
- Variable 8 temperature settings
- Fast 30 seconds heat up
- On/Off switch
- Ready indicator light
- Auto shut off after 60 minutes
- World wide voltage
- Storage pouch
- Styling glove
- Swivel cord



Infused with Moroccan Argan Oil

Variable Heat



VKB Number..... 45555560100
EAN Number 4008496870028

D5216

Shine Therapy Dryer

- Frizz free shine*
- Ion generator - 90% more ions for frizz free shine*
- Powerful 2300W dryer
- 85 Km/h – powerful airflow for fast drying
- 3 heat / 2 speed settings
- Cool shot to set styles
- Concentrator
- Diffuser
- Removable easy clean rear grille
- Hang up loop



Fast & Powerful Drying

Low Noise*



*vs. a standard Remington dryer



PROLUXE

NON STOP STYLE, NON STOP YOU

The intelligent OPTIheat technology found within PROluxe, locks in styles all-day*, giving consumers healthy looking and beautifully styled hair.

In luxurious soft pearlescent pink with rose gold accents, the PROluxe range looks just as good as it will make hair feel.



*Styles shown to last 24 hours in laboratory tests

AC9140



VKB Number..... 45572560100
EAN Number 4008496873449

PROluxe Dryer

- OPTIheat technology achieves longer lasting styles
- Our unique Style Shot - Uses OPTIheat technology for improved styling*
- Powerful 2400W professional dryer
- Salon quality long life AC motor
- Ionic conditioning – 90% more ions for less frizz** and more shine
- 3 heat/2 speed settings
- True cool shot to help set your style
- 7mm concentrator/styled concentrator
- Diffuser
- Removable easy clean rear grille
- Hang up loop
- 3m salon length cord



*vs standard dry setting at 24 hours.
**vs Standard Remington Dryer.

CI91X1



VKB Number..... 45575560100
EAN Number 4008496873517

PROluxe 25-38mm Wand

- OPTIheat – achieve longer lasting curls*
- Advanced Ceramic Grip Tech Coating - for frustration free styling
- 25-38mm barrel wand creates voluminous waves and curls
- Integrated digital display
- 10 settings from 120°C - 210°C
- PRO+ setting at 185°C
- Fast 30 seconds heat up
- Temperature lock function
- Automatic safety shut off
- Worldwide voltage
- Heat protection stand
- Luxury storage pouch
- Styling glove
- 3m salon length swivel cord



*Styles shown to last 24 hours in laboratory tests

S9100

PROluxe Straightener

- OPTIheat – achieve longer lasting styles in one pass*
- Ultimate Glide Ceramic Coating
- Integrated digital display
- 9 settings from 150°C - 230°C
- Fast heat up in 10 seconds
- Longer length 110mm floating plates
- Temperature lock function
- Plate lock for storage
- Automatic safety shut off
- Worldwide voltage
- Heat resistance storage pouch
- 3m salon length swivel cord



5 x Smoother+
50% Straighter Hair in One Pass*



*vs standard Remington Straightener at 24 hours.
+vs standard Remington straightener



CI9132

PROluxe 32mm Tong



VKB Number..... 45564560100
EAN Number 4008496872770

- OPTIheat – achieve longer lasting curls*
- Advanced Ceramic Grip Tech Coating - for frustration free styling
- 32mm barrel tong creates natural voluminous curls
- Integrated digital display
- 10 settings from 120°C - 210°C
- PRO+ setting at 185°C
- Fast 30 seconds heat up
- Temperature lock function
- Automatic safety shut off
- Worldwide voltage
- Luxury storage pouch
- 3m salon length swivel cord



*Styles shown to last 24 hours in laboratory tests

H9100

PROluxe Heated Rollers



VKB Number..... 45584560100
EAN Number 4008496877515

- OPTIheat - achieve longer lasting volume*
- 20 velvet flocked rollers for full curl coverage - 8 Medium (25mm) -12 large (32mm)
- Ceramic heated hinged clip
- Sets curls in 5 minutes
- Dual Heating technology – heats rollers and clips in 5 mins
- Cool touch ends
- 90 second heat up time
- Wrap around cord for hassle free storage
- On indicator light

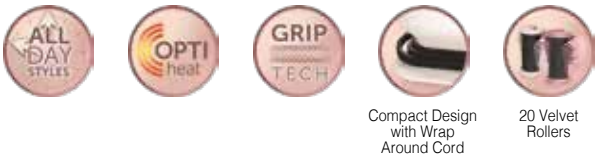
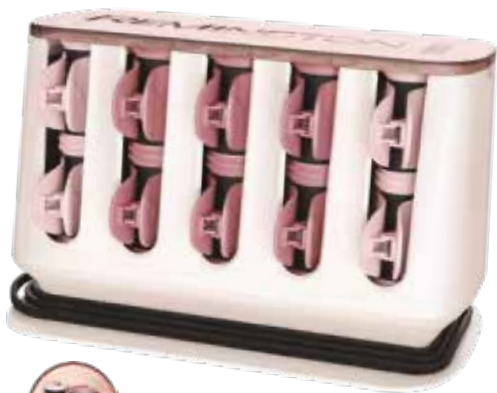

*Styles shown to last 24 hours in laboratory tests

CI91AW

PROluxe 4-in-1 Adjustable Waver



VKB Number..... 45697560100
EAN Number 5038061110043

- Optiheat technology - 24 hour lasting styles*
- Adjustable barrel, creates 4 different wavy looks:
 - Deep, defined waves
 - Flowing mermaid waves
 - Loose, beachy waves
 - Undone, tousled waves
- Easy to use adjusting dial
- Advanced ceramic grip tech coating
- Digital temperature controls, 5 settings up to 210°C for all hair types
- PRO+ setting at 185°C
- Fast heat up, ready to use in 30 seconds
- Temperature lock function
- Cool tip
- Automatic safety shut off after 60 minutes
- Barrel lock for convenient storage
- 3m salon length swivel cord



*Styles shown to last 24 hours in laboratory trials



PROLUXE

MIDNIGHT EDITION

NON STOP STYLE, NON STOP YOU

In a strikingly chic design of soft black and rose gold, the PROluxe Midnight Edition will make you and your hair look and feel ultra-luxurious. The Intelligent OPTIheat technology within the range means more heat is targeted to the areas of the hair that need it most, so you can be sure your styles will last all day*. Remington PROluxe Midnight Collection: For a salon quality styled YOU.



*Styles shown to last 24 hours in laboratory tests

S9100B

PROluxe Midnight Edition Straightener



VKB Number..... 45674560100
EAN Number 5038061100532

- OPTIheat – achieve longer lasting styles in one pass*
- Ultimate Glide Ceramic Coating
- Integrated digital display
- 9 settings from 150°C - 230°C
- Fast heat up in 10 seconds
- Longer length 110mm floating plates
- Temperature lock function
- Plate lock for storage
- Automatic safety shut off
- Worldwide voltage
- Luxury storage pouch
- 3m salon length swivel cord



5 x Smoother+
50% Straighter Hair in One Pass*



*vs standard Remington Straightener at 24 hours.
+vs standard Remington straightener

S9150B



VKB Number..... 45791560100
EAN Number 5038061154894

PROluxe Midnight Edition Wide Plate Straightener

- Intelligent OPTIheat Technology – Provides heat where it matters for salon results that last all day*
- Ultimate glide ceramic coated plates
- 2x wider^ floating plates
- Digital temperature control with 9 settings from 150-230°C
- Pro + setting
- Ultra-fast heat up
- Temperature memory
- Temperature lock
- Plate lock
- Automatic safety shut off
- Worldwide voltage 120-240v
- 3m salon length swivel cord
- Luxury storage pouch



*vs standard Remington straightener at 24 hours in laboratory tests
^vs standard Remington straightener

HAIRCARE

AC9140B



VKB Number..... 45675560100
EAN Number 5038061100631

PROluxe Midnight Edition Dryer

- OPTIheat technology achieves longer lasting styles
- Our Unique Style Shot – Uses OPTIheat technology for improved styling*
- Powerful 2400W professional dryer
- Salon quality long life AC motor
- Ionic conditioning – 90% more ions for less frizz** and more shine
- 3 heat/2 speed settings
- True cool shot to help set your style
- 7mm concentrator/styled concentrator
- Diffuser
- Removable easy clean rear grille
- Hang up loop
- 3m salon length cord



Ionic Conditioning



*vs standard dry setting at 24 hours.
**vs Standard Remington Dryer.

CI91W1B



VKB Number..... 45671560100
EAN Number 5038061100433

PROluxe Midnight Edition 13-25mm Wand

- OPTIheat – achieve longer lasting curls*
- Advanced Ceramic Grip Tech Coating - for frustration free styling
- 13-25mm barrel wand creates luxury spiral curls
- Integrated digital display
- 10 settings from 120°C - 210°C
- PRO+ setting at 185°C
- Fast 30 seconds heat up
- Temperature lock function
- Automatic safety shut off
- Worldwide voltage
- Heat protection stand
- Luxury storage pouch
- Styling glove
- 3m salon length swivel cord



*Styles shown to last 24 hours in laboratory tests

SILK

GET READY TO TURN HEADS

A luxurious range of professional haircare tools for the “performance seeker” consumer.

Our hottest and fastest* salon quality Silk Straightener, powerful Silk Dryer, and a conical Silk Wand are innovatively designed to effortlessly create silky curls and waves.



*Referring to heat up time.

S9600

Silk Straightener



VKB Number..... 45292560100
EAN Number 4008496789290

- Advanced Silk Ceramic Coating - 2 x smoother glide*
- Hottest straightener - variable temperature 150°C - 235°C with turbo boost to 240°C for 30 seconds
- Fastest straightener - ready to use in 10 seconds
- Informative digital temperature display indicates the best temperature for your hair type
- Memory function – remembers the last temperature setting you were using
- Temperature control lock function
- Infrared advanced ceramic heaters for consistent heat and ultra fast recovery
- Longer length slim 110mm floating plates
- Hinge lock for storage
- Auto shut off after 60 minutes
- 3m salon length swivel cord
- Luxury storage pouch



*vs Standard ceramic coating

AC9096



VKB Number..... 45485560100
EAN Number 4008496789078

Silk Dryer

- Powerful 2400W professional dryer
- Salon quality long life AC motor
- 140km/h for fast air velocity and quick drying
- Ionic conditioning – 90% more ions for less frizz and more shine*
- Silk ceramic grille
- 6 heat / speed settings
- Turbo boost function increases air speed by 10% for fast drying
- True cold shot to set styles
- Slim Concentrator
- Diffuser
- Removable easy clean rear grille
- Hang up loop
- 3m salon length cord



*vs a standard Remington dryer

HAIRCARE

CI96W1



VKB Number..... 45487560100
EAN Number 4008496789177

Silk Curling Wand

- Conical wand for luxurious spiral curls
- 25mm – 13mm conical barrel
- Silk Ceramic Coating
- Digital display 120°C - 220°C
- Temperature control lock function
- Fast heat up in 30 seconds
- Auto shut off after 60 minutes
- 3m salon length swivel cord
- Luxury storage pouch
- Styling glove



AC9095



VKB Number..... 45806560100
EAN Number 5038061165104

Silk Dryer

- Powerful 2400W professional dryer
- Salon quality long life AC motor
- 140km/h for fast air velocity and quick drying
- Ionic conditioning – 90% more ions for less frizz and more shine*
- Silk ceramic grille
- 6 heat / speed settings
- Turbo boost function increases air speed by 10% for fast drying
- True cold shot to set styles
- Slim Concentrator
- Diffuser
- Removable easy clean rear grille
- Hang up loop
- 3m salon length cord



*vs a standard Remington dryer

NEW

BOTANICALS™

We've harnessed hair-loving elements found in nature and infused them into the Remington Botanicals™ collection. Micro-conditioners enriched with plant-based extracts; Aloe Vera, Jojoba and Rose give you beautiful results. The products also feature our gentle BotaniCare Temperature Setting which gives you the option of styling at a lower temperature

AC5860



VKB Number..... 45745560100
EAN Number 5038061140446

Botanicals™ Hairdryer

- Micro-conditioners enriched with Aloe Vera, Jojoba and Rose Extract
- BotaniCare Temperature Setting
- Ionic Conditioning
- 2300W / 130km/h
- 3 Heat / 2 Speed Settings
- True Cold Shot
- Salon Quality Long-Life AC Motor
- Diffuser
- 6mm Slim Styling Concentrator
- Hang Up Loop
- Removable Easy Clean Rear Grille
- 3m Professional Length Cord



Micro Conditioners



BotaniCare setting



2300W
130 km/h



HAIRCARE

CI5860



VKB Number..... 45746560100
EAN Number 5038061140491

Botanicals™ Wand

- Advanced Ceramic coating Enriched with Plant-Based Extracts; Aloe Vera, Jojoba And Rose
- BotaniCare Temperature Setting
- 13-25mm Conical Barrel
- Fast 30 Second Heat Up
- Digital Temperature Controls with 10 Settings from 130-210°C
- LCD Display
- Temperature Lock Function
- Stay Cool Tip and Styling Glove
- Heat Protection Stand
- Worldwide Voltage
- Automatic Safety Shut Off after 60 Minutes
- 3m Professional Length Swivel Cord
- Storage Pouch



Micro Conditioners



BotaniCare setting



13-25mm
Conical Barrel



S5860

Botanicals™ Straightener



VKB Number..... 45744560100
EAN Number 5038061140392

- Advanced Ceramic Coating Enriched with plant-based extracts; Aloe Vera, Jojoba and Rose
- BotaniCare Temperature Setting
- Ionic Conditioning
- Digital Temperature Control with 10 settings from 150-230°C
- Ultra-Fast 15 Second Heat Up
- Specialised curved housing design
- Slim 110mm Floating Plates
- LCD Screen Display
- Temperature Lock Function
- Memory Function
- Plate Lock
- Worldwide Voltage
- Automatic Safety Shut Off After 60 minutes
- 3m Professional Length Swivel Cord
- Storage Pouch



Micro Conditioners



BotaniCare setting



Ionic Conditioning



AS5860



VKB Number..... 45754560100
EAN Number 5038061141009

Botanicals™ Rotating Airstyler

- Advanced Ceramic Coating Enriched with Plant-Based Extracts; Aloe Vera, Jojoba and Rose
- BotaniCare Temperature Setting
- Multi-directional rotation with easy to use button.
- Rotating 50mm hot air brush with soft bristles
- Drying concentrator
- Firm paddle brush
- Ionic Conditioning
- Powerful 800W
- 2 Heat / Speed Settings
- Cool Shot
- Removable Easy Clean Rear Grille
- Hang Up Loop
- 3m Professional Length Cord



Micro Conditioners



BotaniCare setting



Multi-Directional Rotation



39

38

SAPPHIRE LUXE

Want hair that shimmers like precious jewels? You can find it with our latest Sapphire Luxe collection. The beautiful deep blue and champagne gold colours make the products as luxurious as sapphires. It provides you with variable temperature controls, allowing you to choose the perfect heat and speed setting for styling your hair type. The advanced ceramic coating infused with sapphire will provide you with glamorous smooth results. Shine like a jewel with the Remington Sapphire Luxe.

AS5805



VKB Number..... 45788560100
EAN Number 5038061154696

Sapphire Luxe 1000W Airstyler

- Advanced ceramic coating infused with sapphire for smooth results
- 3x styling attachments:
 - Drying concentrator
 - 50mm ceramic coated mixed bristle brush
 - Conical ceramic coated curling wand
- Powerful 1000W
- Ionic conditioning
- 2 heat / speed settings
- Cool shot
- Removable, easy clean grille
- Swivel cord
- Styling glove
- Hang up loop



HAIRCARE

CI5805



VKB Number..... 45793560100
EAN Number 5038061155181

Sapphire Luxe Curling Wand

- Advanced ceramic coated barrel infused with sapphire for shiny, smooth curls
- 13-25mm conical barrel
- Fast heat up
- Variable temperature control with settings from 130°C - 200°C
- Stay cool tip
- Heat protection stand
- Automatic safety shut off
- Worldwide voltage 120-240v
- Swivel cord
- Storage pouch
- Styling glove



S5805

Sapphire Luxe Straightener



VKB Number..... 45790560100
EAN Number 5038061154849

- Advanced ceramic coated plates infused with sapphire – 2x smoother* for sleek results
- Ultra-fast heat up
- Digital temperature control with 5 settings from 150-230°C
- LED temperature display
- Longer length 110mm floating plate
- Curved casing
- Temperature boost
- Plate lock
- Automatic safety shut off
- Worldwide voltage 120-240v
- Swivel cord
- Storage pouch



*vs Standard ceramic coating

D5805



VKB Number..... 45789560100
EAN Number 5038061154740

Sapphire Luxe Hairdryer

- Advanced ceramic coated grille infused with sapphire for smooth results
- Ionic conditioning
- Powerful 2200W
- 3 heat / 2 speed settings
- Diffuser
- Fast dry concentrator
- Cool Shot
- Hang up loop
- Removable, easy clean rear grille

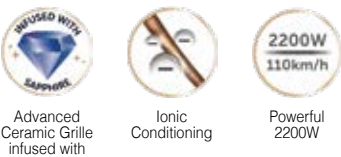

Rose Shimmer

Get your shine on with the Remington Rose Shimmer collection. With its distinctive dusty pink colour scheme and eye-catching shimmer detail, it's packed with all the features you need. The hairdryer is specially designed to release 90% more* ions in its airflow, eliminating frizz-causing static to promote a smoother, shinier-looking finish. Its powerful 2200W is on par with professional hairdryers delivering a salon standard output for faster drying. Where the straightener offers a variable temperature setting from 150-230°C puts you in control, making it easy for you to find the right level of heat for your hair type. Are you ready to 'shimmer'?

D5305

Rose Shimmer Hairdryer



VKB Number..... 45782560100
EAN Number 5038061152418

- Ionic conditioning with 90% more* ions
- Powerful 2200W with 110km/h airflow
- Lightweight design
- 3 heat and 2 speed settings
- Fast dry concentrator
- Diffuser
- Cool shot
- Hang-up loop
- Removable easy clean rear grille



Smooth,
frizz-free
finish



Powerful
2200W



Lightweight



*Vs a standard Remington hairdryer

S5305

Rose Shimmer Straightener



VKB Number..... 45781560100
EAN Number 5038061152357

- Slim straightener with 2x smoother[^] advanced ceramic coating
- Digital temperature control with 5 settings from 150-230°C
- Fast heat up, ready to use in 15 seconds
- Curved housing design
- Extra-long 110 mm plate
- Floating plate
- Turbo boost function
- Plate lock
- Worldwide voltage
- Automatic safety shut off after 60 minutes
- Swivel cord
- Storage pouch



2x Smoother[^]
Advanced
Ceramic Coating



Ultra Fast
Heat Up



Digital High
Heat



[^]Vs standard ceramic coating

Shea Soft

Great hair starts with a sleek appearance and naturally soft feel. So, get your style on with the latest Remington Shea Soft Collection. The Shea Soft products are enriched with shea oil infused micro-conditioners leaving your hair feeling soft and looking smooth. Variable temperature controls help you find the perfect heat level for your hair type.

D4740



VKB Number..... 45737560100
EAN Number 5038061139921

Shea Soft Hairdryer

- Advanced Micro-Conditioners Enriched with Shea Oil
- Ionic Technology
- DC Motor with 2200W / 110 km/h
- 3 Heat / 2 Speed Settings
- Diffuser
- Wide Drying Concentrator
- Cool Shot
- Hang Up Loop
- Removable Easy Clean Rear Grille



Shea Oil Infused
Ceramic
Coating



90% More
Ions*



2200W
110km/h



CI4740



VKB Number..... 45738560100
EAN Number 5038061139976

Shea Soft Wand

- Advanced Ceramic Coated Barrel with Shea Oil enriched Micro-Conditioners
- 13-25mm Conical Barrel
- Fast 30 Second Heat Up
- Variable Temperature Control with settings up from 130°C - 200°C
- Stay Cool Tip and Styling Glove
- Heat Protection Stand
- Worldwide Voltage
- Automatic Safety Shut Off after 60 Minutes
- Swivel Cord
- Storage Pouch



Shea Oil Infused
Ceramic Coating



13-25mm
Conical Barrel



up to 200°C



S4740

Shea Soft Straightener



VKB Number..... 45736560100
EAN Number 5038061139877

- Advanced Ceramic Coated Plates with Shea Oil enriched Micro-Conditioners
- Ultra-fast 15 second heat up
- Digital Temperature control with 5 Temperature Settings up from 150°C - 230°C
- LED Display
- Turbo Boost Function
- Specialised curved housing design
- Longer Length 110mm Floating Plate
- Plate Lock
- Worldwide Voltage
- Automatic Safety Shut Off after 60 Minutes
- Swivel Cord
- Storage Pouch



Shea Oil Infused
Ceramic Coating



Ultra Fast
Heat Up



up to 230°C



*Vs a standard Remington hairdryer

HAIRCARE

Coconut Smooth



The Coconut Smooth collection features **advanced ceramic coatings** with **coconut infused micro conditioners** that tame your hair all day for **anti-frizz protection***. Offering personalised temperature settings and great performance, the collection enables you to achieve beautiful, **frizz-free results**, whatever style you desire.

*Shown in laboratory trials after 15 hours Vs standard ceramic coating

S5901

Coconut Smooth Straightener



VKB Number..... 45712560100
EAN Number 5038061112917

- Coconut infused ceramic coating tames your hair for all day anti frizz protection*
- Ultra fast heat up, ready to use in 15 seconds
- Digital temperature controls – 9x temperature settings up to 230°C for all hair types
- Temperature lock function – lock in your favourite temperature setting for styling
- Turbo boost function - gives you an extra boost of heat to create your style
- Plate lock for convenient storage
- Longer length 110m floating plates for even pressure when styling
- Automatic safety shut off after 60 minutes
- Storage pouch
- Swivel cord
- World wide voltage



*Shown in laboratory trials after 15 hours Vs standard ceramic coating

D5901



VKB Number..... 45715560100
EAN Number 5038061112795

Coconut Smooth Hairdryer

- Coconut infused conditioners tame your hair for all day anti frizz protection*
- Ionic Conditioning - 90% more ions** for frizz free shine
- 2200W DC Motor for fast and powerful drying
- 3 heat / 2 speed settings for personalised styling
- Cool shot to set your style in place
- Fast dry concentrator
- Diffuser for enhancing curls and adding volume to your hair
- Removable easy to clean rear grille
- Hang up loop for convenient storage



*Shown in laboratory trials after 15 hours Vs standard ceramic coating
**Vs a standard Remington Hairdryer

HAIRCARE

CI5901



VKB Number..... 45716560100
EAN Number 5038061112825

Coconut Smooth 13-25mm Curling Wand

- Coconut infused ceramic coating tames your hair for all day anti frizz protection*
- 13-25mm conical barrel easily creates luxurious, smooth curls
- Variable temperature controls – 8x temperature settings up to 200°C for all hair types
- Fast heat up, ready to use in 30 seconds
- Cool tip helps protect your fingers and gives you more styling control
- Automatic safety shut off after 60 minutes
- Storage pouch
- Styling glove
- Swivel cord
- World wide voltage



*Shown in laboratory trials after 15 hours Vs standard ceramic coating

AS5901



VKB Number..... 45735560100
EAN Number 5038061138290

Coconut Smooth Airstyler

- Coconut infused ceramic coating tames your hair for all day anti frizz protection*
- 1000W Airstyler for fast drying and styling
- Ionic conditioning with 90% more ions** gives your hair a smooth, frizz-free shine
- 50mm and 30mm mixed bristle brushes create volume and a curly, bouncy blow-dry
- 2 heat/speed settings for personalised styling
- Cool shot to set your style in place
- Swivel cord



*Shown in laboratory trials after 24 hours Vs a standard Remington Airstyler



STYLERS

CI6X10



VKB Number..... 45731560100
EAN Number 5038061136029

Pro Tight Curl Wand

- 10mm Titanium ceramic barrel
- 4 x Protection Coating* -
 - Anti-static
 - Ceramic
 - Tourmaline Ionic
 - Smooth Glide
- Fast 30 Second Heat Up
- Digital Temperature Control with LCD Display
- 10 Temperature Settings from 130-220°C
- On/Off Button and Twist Control Dial for Temperature
- Automatic Safety Shut Off After 60 Minutes
- Swivel Cord
- Cool Tip
- Worldwide Voltage
- Styling Glove



10mm Titanium
Ceramic Barrel



4x Protection*



Digital Temperature
Control



*vs a standard ceramic coating

CI6525



VKB Number..... 45643560100
EAN Number 4008496975785

Pro Soft Curl

- Titanium ceramic tong
- 4x Protection Coating now with titanium for extra shine and less static* :
 - Anti static
 - Ceramic
 - Tourmaline Ionic
 - Smooth glide coating
- 25mm barrel for soft, loose curls
- Variable temperature 130 - 220°C
- Digital temperature display
- 10 temperature settings
- Fast 30 second heat up
- On/Off & temperature twist control dial
- Automatic safety shut off after 60 mins
- Swivel cord
- Cool tip
- Folding heat protection stand
- World wide voltage



Soft and
loose curls



Variable
temperature



4x Protection*



*vs a standard ceramic coating

CI5538



VKB Number..... 45642560100
EAN Number 4008496975754

Pro Big Curl

- Titanium ceramic tong
- 4x Protection Coating now with titanium for extra shine and less static* :
 - Anti static
 - Ceramic
 - Tourmaline Ionic
 - Smooth glide coating
- 38mm barrel for big, bouncy curls
- Variable temperature 140 - 210°C
- 8 temperature settings
- Fast 30 second heat up
- On/Off & temperature twist control dial
- Ready indicator light
- Automatic safety shut off after 60 mins
- Swivel cord
- Cool tip
- Folding heat protection stand
- World wide voltage



Big and
bouncy curls



Variable
temperature



4x Protection*



*vs a standard ceramic coating

CI5519 Pro Spiral Curl



VKB Number..... 45641560100
EAN Number 4008496975716

- Titanium ceramic tong
- 4x Protection Coating now with titanium for extra shine and less static*
 - Anti static
 - Ceramic
 - Tourmaline Ionic
 - Smooth glide coating
- 19mm barrel for tight, defined curls
- Variable temperature 140 - 210°C
- 8 temperature settings
- Fast 30 second heat up
- On/Off & temperature twist control dial
- Ready indicator light
- Automatic safety shut off after 60 mins
- Swivel cord
- Cool tip
- Heat protection stand
- World wide voltage



*vs a standard ceramic coating

CI1A119



VKB Number..... 45616560100
EAN Number 4008496941582

- 19mm barrel for tight, defined curls
- Ceramic coating for even heat across the barrel
- Ready to use in 90 seconds
- High heat, 1 temperature setting - 190°C
- On / Off switch with LED indicator
- Cool Tip
- Heat protection stand
- Worldwide voltage
- Swivel Cord
- Automatic safety shut off after 60 minutes



S8670



VKB Number..... 45278560710
EAN Number 4008496623877

- Digital variable high heat settings with LED lights for all hair types
- Ceramic, tourmaline ionic, smooth glide coated barrel plus crimper & straightener plates for triple protection
 - Easy glide – no product build up
 - Even heat distribution
 - Frizz free styling
- Fast 60 seconds heat up for instant styling
- Interchangeable crimper & straightener
- 19 mm slim tong
- Brush sleeve
- Spiral sleeve
- 4 sectioning clips
- Luxury storage bag
- Swivel cord



CB7400



VKB Number..... 45580560100
EAN Number 4008496876051

- Innovative design to straighten and smooth hair without losing natural volume
- Ceramic bristles infused with anti-static for frizz free results
- 3 Optimum temperature settings:
 - Low (150°C), Medium (190°C) & High (230°C)
- On/off switch
- Brush head specifically designed for ease of use
- Auto shut-off after 60 minutes
- Storage pouch
- Swivel cord



S3580

Ceramic Crimp 220



VKB Number..... 45632560100
EAN Number 4008496975563

- Creates defined texture and volume instantly
- Wide crimping plates for fast styling
- 4 x More Protection - anti-static, ceramic, tourmaline ionic, smooth glide coating for extra shine and less static*
- Variable temperature dial
- Ready indicator LED
- High heat setting 150°C - 220°C
- Fast 30 second heat up
- Automatic safety shut off after 60 minutes
- Hinge lock for storage
- Worldwide voltage
- Styling mat
- Swivel cord



Defined Texture & Volume



4x Protection Coating*



Variable Heat Up



*vs standard ceramic coating

CB4N

Flexibrush Steam



VKB Number..... 45234560100
EAN Number 400849623846

- Creates waves, curls & body
- Ceramic coated barrel for even heat distribution
- Steam function for gentle styling
- Fast 60 seconds heat-up for instant styling
- On indicator light
- Curl release button for easy styling
- Includes a set of longer length combs
- Swivel cord



Ceramic Coated Barrel



Steam Function



H5600

Ionic Rollers



VKB Number..... 45567560100
EAN Number 4008496872879

- 20 velvet soft flocked and wax filled rollers for easy rolling and long lasting heat
- Ions for frizz free styling
- 3 roller sizes: 4 small, 10 medium, 6 large
- On indicator light
- Ready indicator light with change of colour when rollers are ready to use
- Cool touch ends for easy styling
- 20 colour coded pins and clips



20 Ionic Flocked Rollers



Wax Core to Retain Heat



H5670

Jumbo Rollers



VKB Number..... 45565560100
EAN Number 4008496872800

- 12 velvety soft easy grip rollers
- 2 rollers sizes: 4 x 40mm, 8 x 35mm
- Exclusive wax core to retain high heat and help set curls faster and maintain curls longer
- Ceramic - Ionic conditioning for frizz free shine
- On indicator light
- 12 colour coded comfort clips for easy roller fastening
- 12 colours coded pins
- Cool touch ends



12 Velvety Rollers



IONIC



Wax Core to Retain Heat



KF40E

Fast Curls



VKB Number..... 45250560100
EAN Number 4008496618613

- 20 velvety soft easy grip rollers
- Built in quick start clip for reduction in rolling time
- 3 rollers sizes: 4 small, 10 medium, 6 large
- Exclusive wax core to retain high heat and help set curls faster and maintain curls longer
- Ionic conditioning for frizz free shine
- Fast heat-up
- On indicator light
- Comfort clips for easy roller fastening
- Cool touch ends



20 Easy Clip Rollers



IONIC



Wax Core to Retain Heat



BLOW DRY & STYLE

Whatever your hair length, we have an Airstyler that's perfect for you. The Blow Dry and Style Caring Airstyler range lets you dry and style in one simple step. Lifting at the roots, shaping at the ends or creating a smooth sleek finish has never been easier. With interchangeable attachments to help you achieve your signature look and adjustable heat and speed settings, you're in control – just choose the ideal tool for your hair type and you're good to go.

AS7500



VKB Number..... 45757560100
EAN Number 5038061142297

Blow Dry & Style Caring 1000W Airstyler

- 4x Styling attachments for mid-long length hair;
 - Firm paddle brush
 - 50mm ceramic coated mixed bristle brush
 - 38mm ceramic coated retractable bristle brush
 - Drying concentrator
- Powerful 1000W
- Ionic Conditioning
- 2 heat / speed settings
- Cool shot
- Removable, easy clean grille
- Swivel cord
- Hang up loop
- Storage Pouch



Drying & Styling



*Vs standard drying and styling with Remington tools in lab tests

HAIRCARE

AS7100

Blow Dry & Style Caring 400W Airstyler

- 2x Styling attachments for short hair;
 - 19mm brush
 - 25mm soft bristle brush
- Caring 400W
- 2 heat / speed settings
- Swivel cord
- Hang up loop



VKB Number..... 45759560100
EAN Number 5038061142358

AS7580

Blow Dry & Style Caring 1000W Rotating Airstyler

- 3x Styling attachments for all hair lengths;
 - Firm paddle brush
 - 40mm ceramic coated soft bristle brush
 - Drying concentrator
- Multi-Directional Rotating Motion
- Powerful 1000W
- Ionic Conditioning
- 2 heat / speed settings
- Cool shot
- Removable, easy clean grille
- Swivel cord
- Hang up loop



Drying & Styling

Multi-directional rotation



*Vs standard drying and styling with Remington tools in lab tests

AS7300

Blow Dry & Style Caring 800W Airstyler

- 3x Styling attachments for short-mid length hair;
 - 25mm ceramic coated mixed bristle brush
 - 38mm ceramic coated mixed bristle brush
 - Drying concentrator
- Caring 800W
- 2 heat / speed settings
- Cool shot
- Removable, easy clean grille
- Swivel cord
- Hang up loop



VKB Number..... 45758560100
EAN Number 5038061142327

AS7700

Blow Dry & Style Caring 1200W Airstyler

- 6x Styling attachments for all hair lengths;
 - Firm paddle brush
 - 50mm ceramic coated mixed bristle brush
 - 38mm ceramic coated retractable bristle brush
 - 25mm ceramic coated mixed bristle brush
 - Drying concentrator
 - Root Boost
- Powerful 1200W
- Ionic Conditioning
- 2 heat / speed settings
- Cool shot
- Removable, easy clean grille
- 3m Salon Length Swivel cord
- Hang up loop
- Professional Storage Case



Drying & Styling

Multi-directional rotation



*Vs standard drying and styling with Remington tools in lab tests

55

54



STRAIGHTENERS

Wet 2 Straight PRO



Introducing the Wet 2 Straight Pro Straightener, featuring advanced Wet 2 Straight technology that lets you straighten your hair from wet.

The Exclusive Venting System quickly removes excess surface water as you style meaning you can skip the step of blow-drying and cut your styling time in half**. The Moisture Sensor lets you straighten your hair at the optimum temperature with No Heat Damage*, for healthy-looking, frizz free results.

S7970 Wet 2 Straight Pro Straightener



VKB Number..... 45713560100
 EAN Number 5038061112856

- Advanced Wet2Straight Technology – Combines an Exclusive Venting System and Moisture Sensor
- Exclusive Venting System – 2x Faster Cuts Styling Time in half**. Quickly and safely removes excess water on each pass – letting you skip blow drying
- Moisture Sensor – No heat Damage*. Adjusts the temperature of the plates on each pass based on your hairs' water content to ensure optimum temperature is delivered, preventing damage
- Ultra-Fast Heat-Up – Ready to use in 15-Seconds
- Advanced Ceramic Coated Plates Infused with Frizz Resistant Micro Conditioners for healthy looking, smooth results
- Wet and Dry Mode – Safe for use on wet and dry hair
- Digital Temperature Controls – 10x Temperature Settings up to 230°C for all hair types
- Automatic Safety Shut-Off after 60-Minutes
- Slim 110m Floating Plate for even pressure when styling
- Storage Pouch
- Swivel Cord and Worldwide Voltage

Cuts Styling Time in Half**

Safe for Use on Wet or Dry Hair

Ultra Fast Heat Up



*Vs standard drying and styling with Remington tools in lab test

*1 passes in wet and dry mode Vs naturally dried hair, dependent on consumer usage
 **measured in wet and dry mode vs a standard Remington hair dryer and straightener

S7710

Pro-Ion Straight

- Triple Ion technology combats frizz and static for beautifully smooth and shiny hair
 1. Ionic generator releases millions of ions
 2. Dual ion release channel optimises ion contact with hair strands
 3. Advanced Ceramic Ultra Tourmaline coating ensures frizz free glide while styling
- Digital display 150°C - 230°C
- Fast, 15 second heat up
- Longer length slim 110mm plates
- Floating plates for even pressure while styling
- Temperature lock function
- Temperature boost function
- Memory function
- Automatic safety shut off
- Worldwide voltage
- Swivel cord
- Storage pouch



VKB Number..... 45519560100
EAN Number 4008496818488

S6700

Sleek & Curl Expert

- Specialised curved design ideal for curling and straightening
- Black titanium ceramic – 10 x more ceramic* for 2 x smoother glide
- Digital display 150°C - 230°C
- Temperature lock function
- Temperature boost function
- Fast heat up ready in 15 seconds
- Longer length slim 110mm plates
- Hinge lock for storage
- World wide voltage
- Automatic safety shut off after 60 minutes
- 3m Salon length swivel cord
- Protective silicone sleeve



*Vs standard ceramic coating



VKB Number..... 45645560100
EAN Number 4008496 975846

S6505

Pro-Sleek & Curl

- Curved design ideal for curling and straightening
- Advanced Ceramic Ultra coating – now 75% smoother*
- Digital display 150°C - 230°C
- Temperature lock function
- Temperature boost function
- Fast heat up ready in 15 seconds
- Longer length slim 110mm plates
- Hinge lock for storage
- World wide voltage
- Auto shut off after 60 minutes
- Swivel cord
- Storage pouch



*Vs Remington Advanced Ceramic coating



VKB Number..... 45518560100
EAN Number 4008496818259

S5525

Pro-Ceramic Extra

- Advanced Ceramic Ultra coating – now 75% smoother*
- Digital display 150°C - 230°C
- Temperature lock function
- Temperature boost function
- Fast heat up ready in 15 seconds
- Longer length wide 110mm x 45mm plates
- Floating plate for even pressure while styling
- Hinge lock for storage
- World wide voltage
- Auto shut off after 60 minutes
- Swivel cord
- Storage pouch



VKB Number..... 45517560100
EAN Number 4008496817344

S5527

Pro-Ceramic Extra

- Extra wide plates. 77% wider* for faster styling, ideal for thick hair
- Advanced Ceramic Ultra coated plates
- Digital temperature control with 9 settings from 150-230°C
- Ultra-fast heat up
- Floating plate
- Temperature boost
- Temperature lock
- Plate lock
- Automatic safety shut off
- Worldwide voltage 120-240v
- Swivel cord
- Storage pouch



VKB Number..... 45792560100
EAN Number 5038061154795

*vs standard Remington straightener

S5505

Pro-Ceramic Ultra

- Advanced Ceramic Ultra coating – now 75% smoother*
- Digital display 150°C - 230°C
- Temperature lock function
- Temperature boost function
- Fast heat up ready in 15 seconds
- Longer length slim 110mm plates
- Floating plate for even pressure while styling
- Hinge lock for storage
- World wide voltage
- Auto shut off after 60 minutes
- Swivel cord
- Storage pouch



VKB Number..... 45516560100
EAN Number 4008496817399

*vs a standard ceramic coating

*Vs Remington Advanced Ceramic coating

HAIRCARE

S5515

Pro-Ceramic Extra Slim



VKB Number..... 45804560100
EAN Number 5038061164992

- Extra slim plates. 45% slimmer* for precision styling, ideal for short hair
- Advanced Ceramic Ultra coated plates
- Digital temperature control with 9 settings from 150-230°C
- Ultra-fast heat up
- Floating plate
- Curved casing
- Temperature boost
- Temperature lock
- Plate lock
- Automatic safety shut off
- Worldwide voltage 120-240v
- Swivel cord
- Storage pouch



NEW



*Vs a standard Remington straightener

S3500



VKB Number..... 45334560100
EAN Number 4008496716890

Ceramic Straight 230

- 4 X Protection for smooth shine & less static*:
 - Anti static
 - Ceramic
 - Tourmaline Ionic
 - Smooth glide plates
- High heat setting 150°C - 230°C
- Slim extra long 110 mm plates
- Floating plates for superior alignment
- Fast 15 seconds heat-up for instant styling
- Variable temperature wheel
- Automatic safety shut off after 60 minutes
- Plate lock for storage
- Worldwide voltage
- Storage pouch
- Swivel cord



Protection



*Vs a standard ceramic coating

HAIRCARE

S3700



VKB Number..... 45644560100
EAN Number 4008496975815

Ceramic Glide 230

- 4 x Protection*
 - Anti Static
 - Ceramic
 - Tourmaline Ionic
 - Smooth glide coating now with titanium - for extra shine and less static
- 8 temperature settings, 150-230°C
- Variable temperature control dial
- Fast heat up - ready to use in 15 seconds
- Floating plate for superior alignment
- 110mm longer length plates
- Swivel cord
- Automatic safety shut off after 60 minutes
- Storage pouch



4x Protection

Variable Heat



*Vs standard ceramic coating

S1510



VKB Number..... 45333560100
EAN Number 4008496717057

Ceramic Slim 220

- Slim straightener with 4 X protection coating*:
 - Anti-static
 - Ceramic
 - Tourmaline Ionic
 - Smooth glide plates
- Variable temperature control with 2 heat settings 180-220°C
- Floating plate
- Fast heat up, ready to use in 30 seconds
- On / off switch and LED indicator
- Worldwide voltage
- Swivel cord



Protection



*Vs standard ceramic coating





VKB Number..... 45780560100
EAN Number 5038061152272

S1370 Ceramic Slim 215

- Slim straightener with ceramic coated plates
- High heat setting 215°C
- Fast heat up, ready to use in 30 seconds
- Extra-long 110 mm plates
- Floating plate
- On/off switch with LED indicator
- Plate lock for storage
- Worldwide voltage
- Automatic safety shut off after 60 minutes
- Swivel cord



Ceramic
Coated
Plates



Fast 30
Second Heat
Up Time



High Heat
Setting



*vs a standard ceramic coating



VKB Number..... 45617560100
EAN Number 4008496941612

S1A100 My Stylist Straightener

- Ceramic coating for a smooth glide
- High heat, 1 temperature setting 200°C
- Slim extra-long 110 mm plates
- Floating plate for superior alignment
- Fast heat up, ready to use in 30 seconds
- Automatic safety shut off after 60 minutes
- On / Off switch with LED indicator
- Plate lock for storage
- Worldwide voltage
- Swivel cord



Ceramic
Coated
Plates



Fast 30
Second Heat
Up Time



200°C



VKB Number..... 45285560700
EAN Number 4008496647965

S2880 Mini Straightener

- Unisex straightener for men and women
- Ceramic coating
- 200°C temperature
- 15cm long
- Ready in 60 seconds
- On/off switch and LED indicator
- Worldwide voltage
- Storage pouch



Ideal Travel
Size



DRYERS

AIR3D



Introducing the AIR3D Dryers, re-engineered by us to give high performance drying to you. Designed for ultimate styling without worrying so much about heat damage.

The hollow core design offers superior 3D airflow and the optimum heat temperatures for styling versus a standard dryer. Meaning you can create advanced styles with your hair and lock in your style for longer. With the AIR3D, the future of drying has a new shape.

D7777 AIR3D Dryer



VKB Number..... 45618560100
EAN Number 4008496942978

- 3D Airflow - delivers a precise, evenly heated air stream for ultimate styling results
- Ionic conditioning - releases negative ions for frizz free shine
- 3 heat / 2 speed settings
- Perfect styling temperature to create styles that last
- Balanced & lightweight
- Cool shot to help set your style
- 1800W performance
- Our unique styling attachment push locking system
- Slim 7mm concentrator & 11mm fast dry concentrator
- Diffuser
- Hang Loop
- Slip proof mat
- 3m salon length cord



3D Airflow



Ionic Conditioning



AC7100



VKB Number..... 45717560100
EAN Number 5038061112948

Supercare PRO 2100 AC

- Salon performance whilst caring for your hair
- Supercare setting - Fast drying at a healthy heat to care for your hair
- 2100W / 110 km/h for fast and powerful drying
- Lightweight & compact design for comfortable styling
- Salon quality long life AC motor
- Ceramic ionic grille for even heat and anti-static
- 3 heat / 2 speed settings for personalised styling including true cold shot
- Slim styling concentrator for creating smooth, sleek styles
- Removable easy to clean rear grille
- Hang up loop for convenient storage



Supercare Setting



Lightweight Design



2100W
110km/h



AC7200



VKB Number..... 45718560100
EAN Number 5038061112979

Supercare PRO 2200 AC

- Supercare setting - Fast drying at a healthy heat to care for your hair
- 2200W / 130 km/h for fast and powerful drying
- Lightweight & compact design for comfortable styling
- Salon quality long life AC motor
- Ceramic ionic grille for even heat and anti-static
- Superior ionic conditioning - 2x more ions*
- 3 heat / 2 speed settings for personalised styling
- True cold shot to set style in place
- Slim styling concentrator for creating smooth, sleek styles
- Fast dry concentrator for faster blow drying
- Diffuser for enhancing curls and adding volume to your hair
- Removable easy to clean rear grille
- Hang up loop for convenient storage
- 3m salon length cord



Supercare Setting



2x more Ions*



Lightweight Design



2200W
130km/h



*Vs a standard Remington Hairdryer

AC5999



PRO-Air AC

- Powerful 2300W professional dryer
- 130 Km/h airflow for fast air velocity and quick drying
- Salon quality long life AC motor
- Ionic conditioning - 90% more ions for less frizz and more shine*
- 3 heat / 2 speed settings
- True cold shot to set styles
- Slim 7mm concentrator
- Fast dry concentrator
- Diffuser
- Removable easy clean rear grille
- Hang up loop
- 3m salon length cord



Fast & Powerful Drying



90% More Ions*



Long Life



7mm Super Slim Concentrator



*Vs a standard Remington dryer



VKB Number..... 45660560100
EAN Number 4008496985388

Thermacare PRO 2400

- 2400W performance / 90km/h air speed
- Dries hair fast with less heat for more protection*
- Powerful yet gentle 2200W dryer; same drying speed as a 2400W dryer but with less heat for more protection
- Ionic conditioning – 90% more ions for frizz free shine**
- 2 x longer life motor*** Engineered to last twice as long
- Low noise* for a better styling experience
- Ceramic grille for even heat distribution
- Ionic LED indicator
- Slim Concentrator
- Styling concentrator
- Diffuser
- Variable heat slide controls - 3 heat / 2 speeds
- Turbo boost for powerful, fast drying
- Removable easy clean rear grille
- Hang up loop
- Cool shot to set your style

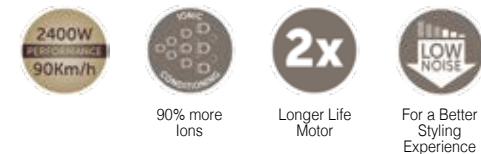

*Vs a standard Remington 2400W dryer
**Vs a standard Remington dryer
***Vs a standard Remington Dryer DC motor



VKB Number..... 45659560100
EAN Number 4008496985357

Thermacare PRO 2300

- 2300W performance / 85km/h air speed
- Dries hair fast with less heat for more protection*
- Powerful yet gentle 2100W dryer; same drying speed as a 2300W dryer but with less heat for more protection.
- Ionic conditioning – 90% more ions for frizz free shine**
- Ceramic grille for even heat distribution
- Low noise* for a better styling experience
- Slim Concentrator
- Diffuser
- Variable heat slide controls - 3 heat / 2 speeds
- Cool shot to set your style
- Hang up loop
- Removable easy clean rear grille



*Vs a standard Remington 2300W dryer
**Vs a standard Remington dryer



VKB Number..... 45658560100
EAN Number 4008496985326

Thermacare PRO 2200

- 2200W performance / 80km/h air speed
- Dries hair fast with less heat for more protection*
- Powerful yet gentle 2000W dryer; same drying speed as a 2200W dryer but with less heat for more protection.
- Ceramic Ionic grille for even heat and anti static
- Slim Concentrator
- Variable heat slide controls - 3 heat / 2 speeds
- Cool shot to set your style
- Hang up loop
- Removable easy clean rear grille



*Vs a standard Remington 2200W dryer



VKB Number..... 45514560100
EAN Number 4008496817443

D5219

Your Style Dryer Kit

- High performance dryer with interchangeable attachment options
- Powerful 2300W and 85Km/h dryer
- Ion generator – 90% more ions* for frizz free shine
- 3 heat / 2 speed settings
- Cool shot to set styles
- Low noise*
- Removable easy clean rear grille
- Hang up loop
- Includes:-
 - Concentrator for luxe blow dry
 - Diffuser for natural bouncy curls
 - Root Boost for volumised styling
- 2 additional attachments sold separately



*vs standard Remington Dryer



VKB Number..... 45504560100
EAN Number 4008496790968

D5220

Pro-Air Turbo

- Powerful 2400W dryer
- Ion generator – 90% more ions* for frizz free shine
- Ion indicator light
- 90 Km/h – powerful airflow for fast drying
- 2 x longer motor life**
- 3 heat / 2 speed settings
- Turbo function
- Cool shot to set styles
- Concentrator
- Diffuser
- Removable easy clean rear grille
- Hang up loop

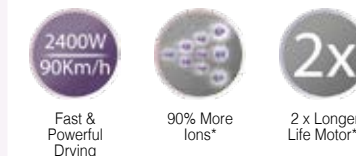

*Vs a standard Remington dryer
**Vs a standard Remington dryer DC motor



VKB Number..... 45503560100
EAN Number 4008496791057

D5215

Pro-Air Shine

- Powerful 2300W dryer
- Ion generator – 90% more ions* for frizz free shine
- 85 Km/h – powerful airflow for fast drying
- 3 heat / 2 speed settings
- Cool shot to set styles
- Concentrator
- Diffuser
- Removable easy clean rear grille
- Hang up loop



*vs a standard Remington dryer

D5210

Pro-Air 2200

- Powerful 2200W dryer
- 80 Km/h – powerful airflow for fast drying
- Ceramic Ionic grille for even heat and anti static
- 3 heat / 2 speed settings
- Cool shot to set styles
- Concentrator
- Removable easy clean rear grille
- Hang up loop



Fast & Powerful Drying



Ceramic Ionic Grille



VKB Number..... 45502560100
EAN Number 4008496790913

D3015

Power Volume 2000

- Powerful 2000W
- Ceramic Ionic grille for even heat and anti static
- 3 heat / 2 speed settings
- Eco Setting – Using dryer on the mid heat setting saves more energy than using it on the high heat setting
- Cool Shot
- Concentrator
- Diffuser
- Removable easy clean rear grille
- Hang up loop



Ceramic Ionic Grille



VKB Number..... 45355560100
EAN Number 4008496759620

D3190S

Ionic Dry 2200

- Powerful 2200W full size dryer
- Ionic conditioning
- 3 Heat / 2 speed settings
- Cool shot
- Concentrator
- Diffuser
- Removable easy clean rear grille
- Hang up loop



VKB Number..... 45761560100
EAN Number 5038061144499

D3194

Ionic Dry 2200

- Powerful 2200W full size dryer
- Ionic conditioning
- 3 Heat / 2 speed settings
- Cool shot
- Concentrator
- Removable easy clean rear grille
- Hang up loop



Fast & Powerful Drying



90% More Ions*



VKB Number..... 45760560100
EAN Number 5038061144239



D3010

Power Dry 2000

- Powerful 2000W
- Ceramic Ionic grille for even heat and anti static
- 3 heat / 2 speed settings
- Eco Setting – Using dryer on the mid heat setting saves more energy than using it on the high heat setting
- Cool Shot
- Concentrator
- Removable easy clean rear grille
- Hang up loop



VKB Number..... 45358560100
EAN Number 4008496759651

D1500

Compact Dryer 2000

- Powerful 2000W compact dryer
- 2 heat/ 2 speed settings
- Folding handle for easy storage
- Concentrator
- Compact diffuser
- Hang loop
- 1.8m cord
- Removable rear grill
- Worldwide dual voltage

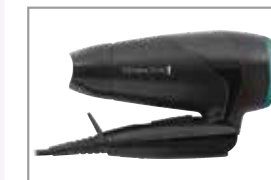

VKB Number..... 45583560100
EAN Number 4008496877461



D5000

Compact 1800

- Eco Setting
- Compact design
- Powerful 1800W
- 3 heat and 2 speed settings
- Fast dry concentrator
- Removeable, easy clean rear grille
- Hang-up loop



VKB Number..... 45303560100
EAN Number 4008496651597

D2400

Travel Dryer

- 1400W travel dryer
- Dual voltage
- Folding handle for compact storage
- 2 heat/speed settings
- Concentrator
- Hang up loop
- Worldwide dual voltage



VKB Number..... 45342560700
EAN Number 4008496750016



D2000

My Stylist 1900W

- Powerful 1900W hairdryer
- 2 heat / speed settings
- Compact design for easy storage
- Cool shot
- Ceramic grill
- Fast dry concentrator
- Hang up loop



VKB Number..... 45773560100
EAN Number 5038061146592

D52DU

Universal Diffuser

- Designed to fit most dryers



VKB Number..... 44160530103
EAN Number 4008496817962



GIFTING



D6960GP



VKB Number..... 45805560100
EAN Number 5038061165043

S3505GP



VKB Number..... 45709560100
EAN Number 5038061110821

D3171GP



VKB Number..... 45783560700
EAN Number 5038061152463

Salon Smooth Hairdryer Gift Set

- Own your individual style, includes;
 - Diffuser
 - Fast Dry Concentrator
 - Premium Storage Bag
 - Round Brush
 - and Hairdryer with;
- Powerful 2100W for fast drying and styling
- Ceramic ionic grille
- 3 heat / 2 speed settings
- Cool shot
- Hang up loop
- Removable, easy clean rear grille



Style Edition Straightener Gift Set

- Accessorise your statement style, includes:
 - Premium storage pouch
 - Styling comb
 - 2 x styling clips
- 4x protection* coating for smooth shine & less static
 - Anti-static
 - Ceramic
 - Tourmaline
 - Smooth glide plates
- Variable temperature up to 230°C suitable for all hair types
- Slim 110mm floating plates for even pressure when styling
- Ultra fast heat up, ready to use in 15 seconds
- Variable temperature wheel
- Automatic safety shut off after 60 minutes
- Plate lock for convenient storage
- Worldwide voltage
- Swivel cord



*vs standard ceramic coating

Style Edition Hairdryer Gift Set

- Create your statement style, includes:
 - Silk-feel scrunchie
 - Paddle brush
 - Premium storage bag
- Powerful 2200W
- 3 heat and 2 speed settings
- Cool shot
- Fast dry concentrator and diffuser
- Removeable, easy clean rear grille
- Hang-up loop



D3016GP



VKB Number..... 45768560700
EAN Number 5038061146288

Style Essentials Gift Set

- 2000W Hairdryer:
 - Powerful 2000W hairdryer with 70km/h air flow for fast drying and styling
 - Ceramic ionic grille
 - 3 heat / 2 speed settings
 - Eco setting
 - Cool shot
 - Fast dry concentrator
 - Hang up loop
 - Removable, easy clean rear grille
-
- Slim Straightener:
 - Slim ceramic coated plates for even heat and an effortless glide
 - High heat setting 215°C
 - Fast heat up
 - Floating plate
 - LED indicator 'on' light
 - Worldwide voltage
 - Swivel Cord



S8500GP



VKB Number..... 45669560700
EAN Number 5038061139136

Shine Therapy Gift Pack

- Powerful 2300W dryer 85Km/h powerful airflow for fast drying
 - Ion generator- 90% more ions for frizz free shine*
 - Cool shot to set styles
 - 3 heat/ 2 speed settings
 - Concentrator
 - Diffusor
 - Removable easy clean rear grille
 - Hang up loop
-
- Radiant shine straightener
 - Advanced Ceramic coated plates infused with Moroccan Argan Oil
 - Digital temperature display, 9 settings 150°C - 230°C
 - Fast heat up in 15 seconds
 - Floating plates for even pressure on the hair
 - Turbo boost function
 - Temperature lock function
 - Auto shut off after 60 minutes
 - Plate lock for storage
 - Worldwide voltage



*Vs a standard Remington hairdryer



FEMALE HAIR REMOVAL

The Remington depilation collection has a hair removal solution to suit every consumers' need; whether they are looking for results that last for days, weeks or months:

Shavers and Trimmers

Our shave and trim collection is a fast and easy way to remove unwanted hair. Removing hair above the skin surface the results are instant, pain free and last for days.

smooth&silky



WDF5030

Rechargeable Lady Shaver



VKB Number..... 42061540110
EAN Number 4008496877744

- Anti- clogging system - advanced open cutters & foil design
- Double foil shaver for comfortable and quick shaving results
- Opti Angle head with 2 Hypoallergenic floating foils follow the body's contours
- Almond oil strip for a smooth and silky result
- Intercept trimmer effectively trims long hairs for enhanced cutting performance and smooth results
- Soft touch Anti-Slip grip - for comfort and control
- Bikini trimming attachment comb
- Showerproof: use dry or in the shower
- Cordless with charging stand
- Up to 40 minutes cordless usage
- Cleaning brush and beauty bag

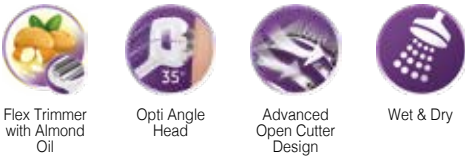

Our smoothest ever shave*



*vs. previous Remington model

WFS200E51

VKB Number..... 42076560100
EAN Number 5038061176322

BareMe Facial Hair Remover

- Variety of Trimming Attachments for safe, comfortable facial hair removal
- Gentle Facial Shaver
- Precision Eyebrow Sculptor w/ Integrated LED light
- Unique Integrated Storage Cap
- Up to 80 Minute Runtime
- Rapid 90 Minute Charge Time
- 100% Waterproof
- Hypoallergenic with Surgical Steel Blades
- Washable Attachments
- Worldwide Voltage
- USB-C Charging



WSF5060

Battery Operated Lady Shaver



VKB Number..... 42067570110
EAN Number 4008496976171

- Battery Operated Lady Shaver
- Improved Shaving System - 2x Smoother Results*
- For a Faster Shave - Effortlessly shaves hair in one pass*
- Moisturising strip with added aloe vera for a gentle shave
- Showerproof
- Use dry or in the shower
- Anti-slip grip
- For comfort & control
- Bikini trimming attachment comb
- Battery Operated (2x AAA Included)
- Cleaning Brush
- Beauty Pouch



*vs predecessor model WDF4815C

WPG4035



VKB Number..... 42051560110
EAN Number 4008496823031

Ultimate Bikini Kit

- Precision trimmer - Close to skin trimming for smooth results
- Trims to 0.2mm, ideal for shaping the bikini area
- Comfort combs with 2 length settings - 2mm & 4mm
- Even results however you hold the trimmer
- Wet & Dry – Ideal for use in the shower
- Hygienic and washable for easy cleaning
- Up to 60 minutes cordless usage time from one charge
- Charging indicator light
- Includes:
 - Cleaning brush
 - Beauty bag



WSF4810

Compact Lady Shaver



VKB Number..... 42062570111
EAN Number 4008496970551

- Single Floating foil protects skin from nicks and cuts
- Angled head follows the contours of your body for quick and comfortable results
- Compact, lightweight design ideal for travel
- Dual Trimmers perfect for use on the bikini line and catching missed hairs
- Showerproof: use dry or in the shower
- Hanging loop storage solution
- Cleaning brush included
- Battery operated: 2 x AAA included



BKT4000



VKB Number..... 42055560100
EAN Number 4008496869978

Cordless Bikini Trimmer

- Precision trimmer - Close to skin trimming for smooth results
- Trims to 0.2mm, ideal for shaping the bikini area
- Comfort combs with 2 length settings - 2mm & 4mm
- Even results however you hold the trimmer
- Wet & Dry – Ideal for use in the shower
- Hygienic and washable for easy cleaning
- Up to 60 minutes cordless usage time from one charge
- Charging indicator light
- Includes:
 - Cleaning brush
 - Beauty bag



FEMALE HAIR REMOVAL



GROOMING

Grooming is a growing category. Consumers invest more than ever before on looking and feeling good and at Remington it's our mission to help them achieve their individual style quickly and easily by delivering innovative, trend-led products.

Time to fix up or maintain your classic routine, with our superb grooming collection:



Beard Trimmers:
A specialist beard and stubble tool, these products are perfect for achieving different lengths and styles of facial hair.



Hybrid Groomers:
Perfect for skin close cutting and precision trimming, these products are versatile tools for styling, shaping and edging any length of hair.



Hair Clippers:
Hair Clippers are suited to trimming, tapering and cutting through thicker head hair as they have a powerful motor.



Personal Groomers/Multi-Groomers:
With various attachments, these kits are great for grooming all-over and ideal for someone who wants one product to meet all their grooming needs.



Body Hair Trimmers:
Suited to precision use, these trimmers are designed to keep the personal areas of the body looking good.



Nose & Ear Trimmers:
Compact and easy to use, these products ensure you look well groomed up close.



BEARD TRIMMERS

T-SERIES

Achieve barbershop looks at home whatever your hair type, with the T-Series styling range. Combining professional cutting and versatile styling, the Hair & Beard Kit offers high performance trimming suitable for all. In addition, the Ultimate Precision Trimmer delivers enhanced precision and control with a high visibility T-blade, so you can easily achieve clean lines and tight fades from the comfort of your own home.



MB7050



VKB Number..... 43277560100
EAN Number 5038061111101

T-Series Hair & Beard Kit

- Premium 38mm T-Blade for Hair & Beard
- Up to 5 Hour Runtime
- Precision Stubble Comb (1.5-5mm)
- 9 Hair & Beard Combs (1.5 - 25mm)
- Full Foil Shaver Attachment
- Quick Charge
- Turbo Boost
- Cord/Cordless
- 4 Hour Charge Time
- Premium Travel Pouch
- 3ml Oil Bottle
- T-Brush



Long lasting runtime



100% Waterproof

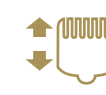

Versatile cutting lengths (0.4-25mm)



Precision T-blade



STYLE SERIES

Introducing the Style Series Beard Trimmers, specially engineered to deliver ultimate precision styling with complete comfort and control.

Featuring an intuitive zoom wheel where you can effortlessly switch between different hair lengths, the Style Series will give you the full confidence in achieving a precise and smooth shave, so you can always look your best self.



MB5000



VKB Number..... 43262560100
EAN Number 5038061105742

Style Series B5

- Intuitive Vertical Zoom Wheel For Accuracy & Easy Use
- 55% Increased Cutting Control* 17 Length Settings (0.4mm – 18mm)
- Titanium Coated Blades
- Self Sharpening Comfort Tip Blades
- 1 x Adjustable Comb
- 0.5 increments up to 5mm
- 2mm increments from 6- 18mm
- Removable, Washable Blades
- Cord/Cordless
- Up to 60 mins. Usage Time
- 2 Hour Charge time
- 2 Stage Charging Indicator
- Premium Finishes
- Travel Pouch

Titanium Coated Blades

Cord/Cordless

60 mins. Usage time.

Removable, washable blades

INCREASED 55% CUTTING CONTROL*

17 Cutting Lengths (0.4-18mm)



*vs predecessor model MB4130

MB4000



VKB Number..... 43261560100
EAN Number 5038061105964

Style Series B4

- Intuitive Vertical Zoom Wheel For Accuracy & Easy Use
- 55% Increased Cutting Control* 17 Length Settings (0.4mm – 18mm)
- Self Sharpening Comfort Tip Blades
- 0.5 increments up to 5mm
- 2mm increments from 6- 18mm
- Removable, Washable Blades
- Cordless
- Up to 40 mins. Usage Time
- 8-10 Hour Charge Time
- LED Indicator
- Premium Finishes
- Travel Pouch

Cordless Usage

40 mins. Usage time.

Removable, washable blades

INCREASED 55% CUTTING CONTROL*

17 Cutting Lengths (0.4-18mm)



*vs predecessor model MB4130

MB3000



VKB Number..... 43263570100
EAN Number 5038061105698

Style Series B3

- Intuitive Vertical Zoom Wheel For Accuracy & Easy Use
- 55% Increased Cutting Control* 17 Length Settings (0.4mm – 18mm)
- Self Sharpening Comfort Tip Blades
- 1 x Adjustable Comb
- 0.5 increments up to 5mm
- 2mm increments from 6- 18mm
- Removable, Washable Blades
- Battery Operated includes 2x AAA batteries
- Premium Finishes
- Travel Pouch

Removable, washable blades

INCREASED 55% CUTTING CONTROL*

17 Cutting Lengths (0.4-18mm)



*vs predecessor model MB4130

MB905

The Works Beard Kit



VKB Number..... 43326560100
EAN Number 5038061164589

- 6 piece kit for versatile styling
- Beard trimmer w/ adjustable comb with 9 length settings (2mm-18mm)
- Battery operated precision trimmer w/ stubble comb (1mm-5mm)
- Battery operated rotary nose & ear trimmer
- Beard brush
- Up to 45 minutes run time
- Storage pouch
- USB rechargeable
- 16hr charge time
- Dry usage only



NEW

2+1
YEAR GUARANTEE
WARRANTY
GARANTEE

MB4700

TouchTech



VKB Number..... 43219560110
EAN Number 4008496942060

- SenseSpeed Technology: Senses level of facial hair and adapts to optimal blade speed
- GroomMotion technology - Senses & prepares for imminent use
- Memory function: remembers last 4 trimming lengths
- Motorised comb: 175 length settings (0.4-18mm)
- Titanium Coated blades
- Lithium Powered
- Up to 50 mins usage
- 4 hour charge time
- Cord/Cordless
- Digital touch controls
- Micro USB charging
- Fully washable
- Cleaning brush



SenseSpeed
Technology



Memory
Function



Digital Touch
Screen
Interface



Motorised
Comb

3+1
YEAR GUARANTEE
WARRANTY
GARANTEE

MB4046

Beard Kit



VKB Number..... 43285560110
EAN Number 5038061112467

- Titanium coated blades
- Self sharpening blades
- XL length adjustable comb (20—35mm)
- Short length adjustable comb (1.5-18mm)
- Stubble comb (1 – 5mm)
- Pop-up trimmer for detail styling
- Cord/Cordless usage
- Up to 90 mins cordless usage
- 16 hours charge time
- Zoom wheel length setting
- Mixed boar bristle beard brush
- Premium stainless steel scissors
- Charge indicator
- Washable blade



XL Adjustable
Comb



Short
Adjustable
Comb



Titanium
Coated
Blades

3+1
YEAR GUARANTEE
WARRANTY
GARANTEE

MB320C

Barba Beard Trimmer



VKB Number..... 43089560100
EAN Number 4008496590087

- Advanced ceramic coated blades
- 9 length settings, 1,5 – 18mm
- Zoom wheel length setting
- Pop-up trimmer
- Easy View ® window shows length setting
- Cord / cordless
- Up to 40 mins cordless usage time
- Charging indicator light



Advanced
Ceramic



Pop Up
Trimmer



Adjustable
Comb

3+1
YEAR GUARANTEE
WARRANTY
GARANTEE

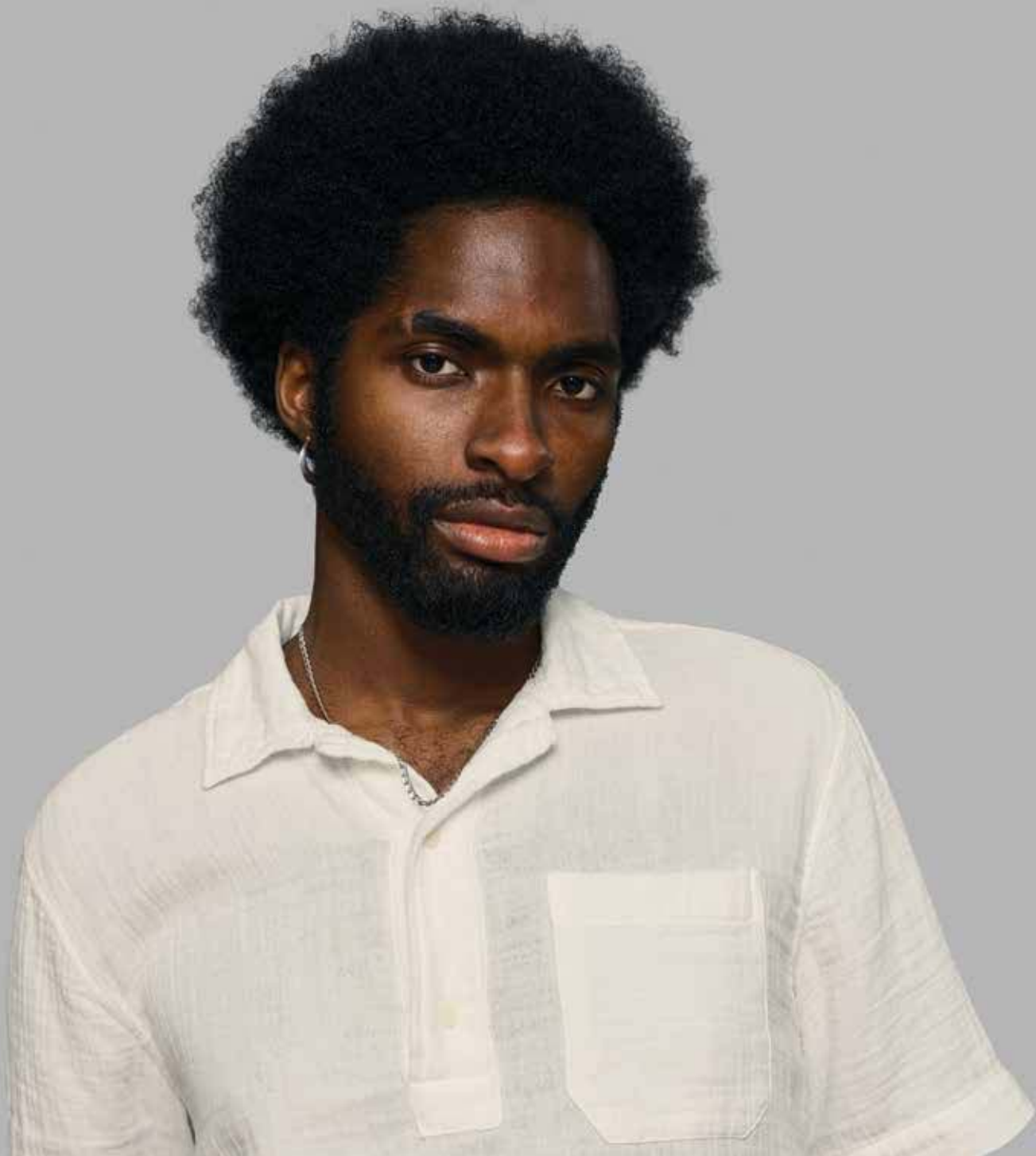

GROOMING

HYBRID GROOMERS

OMNIBLADE

Featuring up to 12 multifunctional attachments to target up to 3 styling zones; the new Omniblade hybrid grooming range offers skin close results* and an intuitive design, for complete face and body precision styling.

HG1000



VKB Number..... 43281560100
EAN Number 5038061111729

Omniblade

- Stamped & Ground Blades
- Skin Close Results*
- Removable Head
- 5 Year Blade Life**
- 3 Stubble Combs (1,3,5mm)
- Up to 30 Mins. Usage Time
- Battery Operated. 2xAAA Batteries included
- 100% Waterproof

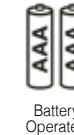

*does not shave as close as a traditional blade
**based on 2 mins usage, 7 days a week

HG2000



VKB Number..... 43282560100
EAN Number 5038061111774

Omniblade Face

- Stamped & Ground Blades
- Skin Close Results*
- Removable Attachments
- 5 Year Blade Life**
- Micro Trimmer
- 2 Micro Trimmer Combs (3 & 6mm)
- 4 Stubble Combs (1,2,3,5mm)
- Up to 40 Mins. Usage Time
- 4 Hour Charge Time
- USB Charging
- 1 LED / Yellow / Multi Stage LED
- 100% Waterproof
- Travel Pouch

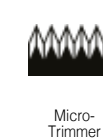

UPTO
40
MINUTES



*does not shave as close as a traditional blade
**based on 2 mins usage, 7 days a week

HG3000



VKB Number..... 43283560100
EAN Number 5038061111859

Omniblade Face & Body

- Stamped & Ground Blades
- Skin Close Results*
- Removable Attachments
- 5 Year Blade Life**
- Body Blade
- 1 Body Comb (3,6,9mm)
- 4 Stubble Combs (1,2,3,5mm)
- Up to 40 Mins. Usage Time
- 4 Hour Charge Time
- USB Charging
- 1 LED / Yellow / Multi Stage LED
- 100% Waterproof
- Travel Pouch



UPTO
40
MINUTES



*does not shave as close as a traditional blade
**based on 2 mins usage, 7 days a week

HAIR CLIPPERS

EASY FADE

Master the fade at home thanks to the Remington Easy Fade hair clippers. 10 Tapered Fade Combs and 9 Barber Grade Fixed Combs puts seamless blending between different hair grades and lengths in your hands, and the powerful high-speed motor cuts through all hair types with ease.

HC500



VKB Number..... 43310560100
EAN Number 5038061138542

Easy Fade Hair Clipper

- Self-sharpening Japanese grade steel blades
- Taper lever for precise cutting lengths and inter changeable closeness
- High-speed clipper - perfect for fading and tapering
- 3 x faster cutting performance*
- Light weight with ergonomic design
- Fade combs up to 16mm
- 9 fixed combs for different hair lengths (1.5-25mm)
- Left & right taper comb
- Cord/cordless
- Up to 50 minutes runtime
- 16 hour charge time
- LED Charging indicator
- Dry usage only
- T-brush
- Travel Pouch



Easy Fading



Reliable Performance



Versatile Styling



Powerful Motor



Cut & Fade Confidence



3⁺
YEAR WARRANTY

*vs standard Remington hair clipper

HC550



VKB Number..... 43311560100
EAN Number 5038061138597

Easy Fade Pro Hair Clipper

- Self-sharpening Japanese grade steel blades
- Removable 45mm main blade
- High-speed clipper - 6x cutting performance*
- 100% Waterproof
- Fade combs up to 16mm
- 9 fixed combs for different hair lengths (1.5-25mm)
- Cord/cordless
- Up to 120 minutes runtime
- 4 hour charge time
- Charging & low battery indicator
- Styling Comb
- Scissors
- Hang Loop
- T-brush
- Oil Bottle
- Storage Case



Easy Fading



Reliable Performance



Barber Accessories



Powerful Motor



Cut & Fade Confidence



5⁺
YEAR WARRANTY

*vs standard Remington hair clipper

GROOMING

POWER-X

S E R I E S

The new Power X-Series hair clippers deliver precision controlled styling, powerful performance and comfortable cutting. Combining a new dial wheel length adjustment, Comfort Glide adjustable combs, a powerful motor and Japanese grade steel blades; the Power-X Series enables you to craft your own style at home with control and confidence.



HC3000

X3 Power-X Series



VKB Number..... 43290560100
EAN Number 5038061134049

- Japanese Grade Steel Blades
- 3 x Cutting Performance with Powerful V3 Motor*
- Comfort Glide Adjustable Combs (3-24mm, 0.5mm achieved without comb)
- Dial Wheel Length Adjustment
- 1mm Precision Increments for 22 Length Settings
- Cord/Cordless Reliable Power
- Up to 45 mins. Cordless Runtime
- 14-16 Hour Charge Time
- LED Indicator
- Removable, washable blades



22
22 Cutting Lengths
(0.5-24mm)

UPTO 45
MINUTES



*Vs standard Remington hair clipper

HC4000



VKB Number..... 43291560100
EAN Number 5038061134094

X4 Power-X Series

- Japanese Grade Steel Blades
- 3 x Cutting Performance with Powerful V3 Motor*
- Comfort Glide Adjustable Combs (3-35mm, 0.5mm achieved without comb)
- Dial Wheel Length Adjustment
- 1mm Precision Increments for 33 Length Settings
- Cord/Cordless Reliable Power
- Up to 60 mins. Cordless Runtime
- 10 Hour Charge Time
- Micro USB Charging
- LED Indicator
- Removable, washable blade cartridge

33
33 Cutting Lengths
(0.5-35mm)

100%
Waterproof

UPTO 60
MINUTES



*Vs standard Remington hair clipper

HC5000



VKB Number..... 43292560100
EAN Number 5038061134148

X5 Power-X Series

- Japanese Grade Steel Blades
- 3 x Cutting Performance with Powerful V3 Motor*
- Comfort Glide Adjustable Combs (3-35mm, 0.5mm achieved without comb)
- Micro Fade Hair & Beard Comb (1- 5mm)
- Dial Wheel Length Adjustment
- 0.1mm & 1mm Precision Increments for 72 Length Settings
- Cord/Cordless Reliable Power
- Up to 75 mins. Cordless Runtime
- 2 Hour Charge Time
- Turbo boost
- Micro USB Charging
- LED Indicator
- Removable, washable blade cartridge

70+
72 Cutting Lengths
(0.5-35mm)

Easy Clean
Blades

UPTO 75
MINUTES



*Vs standard Remington hair clipper

HC6000



VKB Number..... 43289560100
EAN Number 5038061133998

X6 Power-X Series

- Japanese Grade Steel Blades
- 5 x Cutting Performance with Super Power V5 Motor* vs standard Remington clippers
- Comfort Glide Adjustable Combs (3-35mm, 0.5mm achieved without comb)
- Micro Fade Hair & Beard Comb (1- 5mm)
- Dial Wheel Length Adjustment
- 0.1mm & 1mm Precision Increments for 72 Length Settings
- Cord/Cordless Reliable Power
- Up to 90 mins. Cordless Runtime
- 2 Hour Charge Time
- Auto Turbo boost
- Micro USB Charging
- LED Indicator
- Fully Washable

70+
72 Cutting Lengths
(0.5-35mm)

Fully
Washable

Auto Turbo
Boost

UPTO 90
MINUTES



*Vs standard Remington hair clipper

HC9100

Heritage Hair Clipper



VKB Number..... 43241560100
EAN Number 4008496985234

- Professional cut performance (300mm/s)
- Timeless heritage design
- Cord/cordless– for reliable power
- Lithium powered – up to 60 mins usage
- 4 hour charge time
- Taper lever – interchangeable closeness of your cut
- Removable blade system
- 11 combs for different hair lengths (1.5 - 25 mm)
- Washable blades
- Oil bottle
- Storage pouch
- Cleaning Brush



HC450

Stylist Hair Clipper Classic Edition



VKB Number..... 43250560710
EAN Number 5038061101096

- Premium Modernised Design with chrome finish and soft touch detail
- Self-Sharpening Stainless Steel Blades
- Taper lever for precise cutting lengths and interchangeable closeness
- 8 combs for different hair lengths (3-25mm)
- Cord/Cordless
- Up to 40 minutes runtime
- 2 hour charge time
- Charging indicator
- Premium storage case
- Sectioning clips
- Hairdressers cape
- Comb
- Scissors
- Neck brush



HC5880

Virtually Indestructible Hair Clipper



VKB Number..... 43168560710
EAN Number 4008496818907

- Super Torque Motor
- Professional cut performance (350mm/s)
- Precision ground blades
- High impact polycarbonate housing
- Cord/Cordless
- Up to 120 mins usage time
- 4 hour charge time
- Removable blade system
- 11 combs for different hair lengths (1.5 - 25 mm)
- Professional grade combs
- Low battery/charge LED indicator
- Storage case
- Fully washable
- Hang loop
- Cleaning brush, oil bottle



HC4250

QuickCut Hair Clipper



VKB Number..... 43182560110
EAN Number 4008496867288

- CurveCut blade technology for a cleaner & more even cut
- 57% greater blade coverage*
- Stainless Steel blades
- 9 guide combs (1.5-15mm)
- Lithium powered with up to 40 mins usage time
- 4 hour charge time
- Cord/Cordless
- 10 mins quick charge
- Fully washable
- Travel Pouch
- Cleaning brush
- Oil bottle



HC4300

QuickCut Pro Hair Clipper



VKB Number..... 43309560100
EAN Number 5038061138498

- CurveCut blade technology for a cleaner & more even cut
- 57% greater blade coverage*
- 33% better cutting performance with powerful DC motor**
- Turbo speed function provides a boost to power through thick hair
- Stainless Steel blades
- 12 x guide combs (1.5-25mm)
- Up 70 mins. Cordless usage time
- 4 hour charge time
- Cord/Cordless
- 5 mins. quick charge
- Fully washable
- Premium Travel Pouch
- Cleaning brush
- Oil bottle



*standard Remington clipper with standard width blades

*vs standard Remington clipper with standard width blades
**vs HC4250

HC5810

Genius Hair Clipper



VKB Number..... 43133560710
EAN Number 4008496653027

- Advanced Ceramic Coated Blades
- Self-sharpening blades
- Short length dial (0.8 – 2 mm)
- 10 attachment combs (3 – 40 mm)
- Anti-Slip Grip
- Scissors
- Neck brush
- Comb
- Cleaning brush
- Oil bottle
- Cord / cordless
- Lithium Powered for up to 50 mins usage time
- LED fuel gauge
- 90 mins charging time
- Charging stand
- Storage case
- 10 year motor guarantee

Advanced Ceramic Blades

Lithium Powered

Short Length Dial

Motor Guarantee

10 Attachment Combs



HC5100

My Groom Hair Clipper



VKB Number..... 43217560100
EAN Number 4008496941988

- Pro Power Motor – 2 x cutting performance*
- Self-sharpening, Stainless Steel blades
- Adjustable comb with 12 length settings (1-23mm)
- 2mm increments
- Corded for reliable power
- Removable power cord for easy storage
- Cleaning brush
- Oil bottle

Self-sharpening Blades

2x Cutting Performance*



*Vs a standard Remington Hair Clipper

HC5035

ColourCut Hair Clipper



VKB Number..... 43184560100
EAN Number 4008496867387

- 9 colour combs for easy grade selection (1.5-25mm)
- Stainless Steel blades
- Sharp for life blades for an excellent cutting performance
- 2 Taper combs
- Taper lever (0.5-2mm)
- Corded
- Cleaning brush
- Neck brush
- Scissors
- Styling comb

16 Piece Kit

Stainless Steel Blades



HC5020

Apprentice Hair Clipper



VKB Number..... 43183560100
EAN Number 4008496867332

- Stainless Steel blades
- Corded use
- 5 guide combs (3-18mm)
- Cleaning brush
- Neck brush
- Styling comb
- Protective blade cap

Versatile Hair Cut Kit

Stainless Steel Blades

10 Piece Hair Cut Kit



GROOMING

PERSONAL GROOMERS/ MULTI- GROOMERS

REMINGTON | ONE™
EST. NEW YORK 1937

EVERY HAIR. EVERYWHERE. EVERYONE.

Remington ONE™ is our new collection of multi-purpose styling tools that deliver both convenience and performance. Whether you are drying, styling, trimming or shaving, we have the ONE tool for you.



PG760



VKB Number..... 43321560100
EAN Number 5038061151961

Remington ONE™ Head & Body Multi-Groomer

- 10-in-1 styles with 3 Full Size Attachments and 7 combs
- 3 Full-Size Attachments, including:
 - Full-Size Foil Shaver
 - 38mm Premium T-blade
 - Rotary Nose and Ear Trimmer
- 7 combs, including:
 - Adjustable Stubble Comb (1-5mm)
 - 6 Fixed-Length Barber Graded Combs (1.5-15mm)
- 2x More Power**
- 100% Waterproof
- Up to 60 minutes cordless usage
- 2-hour charge time
- 5-minute quick charge
- 3-stage LED indicators
- USB Charging
- Storage pouch



PG780



VKB Number..... 43319560100
EAN Number 5038061146431

Remington ONE™ Total Body Multi-Groomer

- 18-in-1 styles with 4 Full Size Attachments and 14 combs
- 4 full size attachments, including:
 - Full-Size Foil Shaver
 - 38mm Premium T-blade
 - Full-Size Body Hair Trimmer
 - Vertical Nose, Ear & Eyebrow Trimmer
- 14 combs, including:
 - Adjustable stubble comb (1-5mm)
 - 9 Fixed-Length barber graded combs (1.5-25mm)
 - 3 Body Hair Combs (1mm, 3mm & 5mm)
 - Double sided eyebrow comb (3mm & 6mm)
- 2x More Power**
- 100% Waterproof
- Up to 60 minutes cordless usage
- 2-hour charge time
- 5-minute quick charge
- 3-stage LED indicators
- 100% Waterproof
- USB Charging
- Storage pouch



*Vs Standard Remington groomer (PG3000/PG4000)
**2x more power vs. the motor of a standard Remington groomer

GROOMING

*Vs Standard Remington groomer (PG3000/PG4000)
**2x more power vs. the motor of a standard Remington groomer

GRAPHITE

Leave Nowhere Unstyled

Designed to deliver complete head-to-toe precision styling, the Graphite Series is your all-in-one grooming solution.

These multi-groomers allow you to style in comfort with graphite engineered coating, designed for ultimate smooth glide comfort, and Comfort Tip rounded blades.

Delivering up to 14 sought-after styles with up to 10 attachments; the Graphite Series makes achieving your own personal style so easy.

Remington Graphite Series: For a groomed to perfection you.

PG6000



VKB Number..... 43259560100
EAN Number 5038061106077

Graphite Series G6

- Graphite Engineered Coating- Designed for smooth glide comfort
- Self-Sharpening Blades
- Main Blade - Hair & Beard Trimmer
- Linear Nose, Ear & Eyebrow Trimmer
- TST Precision Trimmer
- Mini Foil Shaver
- Body Hair Trimmer & Comb
- Dual Adjustable Comb for beard & hair (2-20mm)
- 1.5 & 3mm fixed combs
- Deep Facial Cleansing Brush
- Cordless
- Waterproof
- Premium Storage Pouch
- Up to 90 mins runtime
- 4 hour charge time
- 2 Stage LED Indicator



Comfort Tip
Precision
Blades



100%
Washable
Heads



UPTO
90
MINUTES
Up to 90
Minutes
Usage



Deep
Cleansing
Brush



PG5000



VKB Number..... 43249560100
EAN Number 5038061100921

Graphite Series G5

- Graphite Engineered Coating- Designed for smooth glide comfort
- Self-Sharpening Blades
- Main Blade - Hair & Beard Trimmer
- Linear Nose, Ear & Eyebrow Trimmer
- TST Precision Trimmer
- Mini Foil Shaver
- Body Hair Trimmer & Comb
- Dual Adjustable Comb for beard & hair (2-20mm)
- 1.5 & 3mm fixed combs
- Cordless
- Waterproof
- Premium Storage Pouch
- Up to 90 mins runtime
- 4 hour charge time
- 2 Stage LED Indicator



Comfort Tip
Precision
Blades



100%
Waterproof



UPTO
90
MINUTES
Up to 90
Minutes
Usage



Anti Slip Grip
Technology



PG4000



VKB Number..... 43247560100
EAN Number 5038061100877

Graphite Series G4

- Graphite Engineered Coating- Designed for smooth glide comfort
- Self-Sharpening Blades
- Main Blade - Hair & Beard Trimmer
- Linear Nose, Ear & Eyebrow Trimmer
- TST Precision Trimmer
- Mini Foil Shaver
- Dual Adjustable Comb for beard & hair (2-20mm)
- 1.5 & 3mm fixed combs
- Cord/Cordless
- Washable Blades & Attachments
- Premium Storage Pouch
- Up to 60 mins runtime
- 10 hour charge time
- Charging LED Indicator



Comfort Tip
Precision
Blades



Washable
Heads



UPTO
60
MINUTES
Up to 60
Minutes
Usage



PG2120

Graphite Series G12



VKB Number..... 43324530100
EAN Number 5038061155716

- 12 in 1 multi-grooming kit with 6 attachments for all over styling
- Main blade
- Linear NEE trimmer
- TST precision trimmer
- Dual adjustable comb (2-20mm)
- 1.5 & 3mm fixed combs
- Graphite engineered coating
- 40 minutes cordless usage
- USB rechargeable
- Washable blades & attachments
- Storage pouch
- Charging LED indicator
- 16 hour charge time



Graphite
Engineered
Coating



Washable
Heads



UPTO
40
MINUTES
Usage



NEW



PG2100

Graphite Series G10



VKB Number..... 43323530100
EAN Number 5038061155686

- 10 in 1 multi-grooming kit with 5 attachments for all over styling
- Main blade
- Linear NEE trimmer
- Dual adjustable comb (2-20mm)
- 1.5 & 3mm fixed combs
- Graphite engineered coating
- 40 minutes cordless usage
- USB rechargeable
- Washable blades & attachments
- Charging LED indicator
- 16 hour charge time



Graphite
Engineered
Coating



Washable
Heads



UPTO
40
MINUTES
Usage



NEW



PG3000

Graphite Series G3

- Graphite Engineered Coating– Designed for smooth glide comfort
- Self-Sharpening Blades
- Main Blade - Hair & Beard Trimmer
- Linear Nose, Ear & Eyebrow Trimmer
- TST Precision Trimmer
- Dual Adjustable Comb for beard & hair (2-20mm)
- 1.5 & 3mm fixed combs
- Cordless
- Washable Blades & Attachments
- Premium Storage Pouch
- Up to 40 mins runtime
- 16 hour charge time
- Charging LED Indicator



Comfort Tip
Precision
Blades



Washable
Heads



UPTO
40
MINUTES

Up to 40
Minutes
Usage



VKB Number..... 43245560100
EAN Number 5038061100822

PG9100

Heritage Personal Groomer

- Stainless Steel Blades
- Premium Heritage Design
- T-Blade for Precision Cutting
- Full Size Foil Shave Head
- 7mm Detail Trimmer Head
- Adjustable Stubble Comb (1-5mm)
- 8 x Fixed Combs (3-25mm)
- Cord/Cordless Reliable Power
- Up to 60 mins. Cordless Runtime
- 4 Hour Charge Time
- Quick Charge Feature
- 2 Stage LED Indicator
- Travel Pouch
- Waterproof



All in one
professional
styling



Premium T-blade
for precision
styling



11
Interchangeable
attachments



100%
Waterproof for
easy cleaning



VKB Number..... 43279560100
EAN Number 5038061111187

PG2000

Graphite Series G2

- Graphite Engineered Coating– Designed for smooth glide comfort
- Self-Sharpening Blades
- Main Blade - Hair & Beard Trimmer
- Linear Nose, Ear & Eyebrow Trimmer
- Dual Adjustable Comb for beard & hair (2-20mm)
- 1.5 & 3mm fixed combs
- Cordless
- Washable Blades & Attachments
- Premium Storage Pouch
- Up to 40 mins runtime
- 16 hour charge time
- Charging LED Indicator



Comfort Tip
Precision
Blades



Washable
Heads



UPTO
40
MINUTES

Up to 40
Minutes
Usage



VKB Number..... 43260560100
EAN Number 5038061106121

PG180

Pilot

- Advanced Steel blades
- Self-sharpening blades
- 3 attachment heads
 - Precision trimmer head
 - Mini foil shaver
 - Linear nose and ear trimmer
- 1 comb for different hair lengths (0.5 - 5mm)
- Washable for easy cleaning
- Storage pouch
- Battery operated (2 x AA included)



Advanced
Steel Blades



Washable
Heads



VKB Number..... 43145560400
EAN Number 4008496725762



GROOMING

BODY HAIR TRIMMERS

BHT250

Delicates & Body Hair Trimmer



VKB Number..... 43179560110
EAN Number 4008496823451

- TST blade; 0.2mm trim
- Comfort tip blades
- Stainless Steel blades
- Up to 60 mins usage time
- 4 hour charge time
- Cordless
- LED charge indicator
- 3 fixed combs (2, 4 & 6mm)
- Showerproof
- Washout port for easy cleaning
- Hang loop



Trim Shave Technology



Comfort Tip Blades



BHT2000A

Bodyguard



VKB Number..... 43051560111
EAN Number 4008496813155

- Titanium Coated Blades
- Self-sharpening blades
- 5 pre-set lengths
- Mini foil shaver for smooth results
- Removable comb for precise trimming and shaping
- Zoom wheel length setting
- Comfort tip fixed blade to prevent nicks and cuts
- Full coverage comb guard
- Easy view window shows length setting
- Rechargeable
- Up to 40 mins usage time
- 14-16 hours charge time
- Charging indicator light
- Showerproof
- Anti-slip grip



Titanium Coated Blade



Mini Foil



Showerproof



NOSE & EAR TRIMMERS

NE8000

Trim & Fit Detail Kit

- Compact Storage Solution
- Linear Micro Trimmer Attachment
- Rotary NE Trimmer Attachment
- Tweezers
- Dual sided Eyebrow Comb (3 & 6mm)
- Washable heads
- Battery Operated (1xAA included)



VKB Number..... 43318560100
EAN Number 5038061143911

NE7000

T-Series Detail Kit

- 20mm Main Blade for precise trimming
- Interchangeable attachments for hard to reach areas & finishing touches
- Titanium coated main blades
- Rotary NE trimmer attachment
- Micro precision trimmer attachment
- Adjustable stubble comb (1-5mm) for facial hair maintenance
- Dual Sided Eyebrow Comb (2 & 4mm)
- Battery Operated (1xAA included)
- 100% Waterproof
- Micro texture grips
- Travel Pouch



VKB Number..... 43303560100
EAN Number 5038061136111

NE3890

Travel Kit

- 13 piece travel kit for styling, trimming and grooming on the go
- Rotary nose & ear trimmer
- Detail trimmer attachment w/ stubble comb (1-5mm)
- Premium zip case
- Tweezers
- Small trimming scissors
- Nail clippers
- Nail file
- Hair comb
- Moustache comb
- Cleaning brush
- Battery operated (1xAA) included



VKB Number..... 43327560100
EAN Number 5038061164633

NE3870

Nano Series Nose & Detail Trimmer

- Active BladeClean System with wash out port for optimal performance
- 2 interchangeable heads
 - Dual sided vertical trimmer
 - Detail trimmer for trimming, shaping and styling
- Comfort tip blades - safe & easy use
- Showerproof
- 2 Vertical guide combs for eyebrow trimming
- 5 setting guide comb for detail trimmer (1-5mm)
- Battery Operated 1 x AA (included)

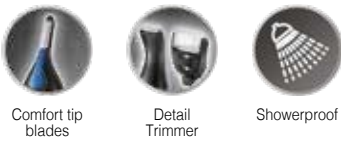

VKB Number..... 43211570100
EAN Number 4008496881963

NE3850

Nano Series Nose & Ear Trimmer

- Active BladeClean System with wash out port for optimal performance
- 2 interchangeable heads
 - Dual sided vertical trimmer
 - Comfort tip blades - safe & easy use
- Showerproof
- 2 Vertical guide combs for eyebrow trimming
- Battery operated 1 x AA (included)



VKB Number..... 43210570100
EAN Number 4008496881864

NE3150

Smart Nose & Ear Trimmer

- Advanced Steel Blades
- Linear trimming head for easy cutting of nose, ear and eyebrow hair
- Washable
- Battery operated 1 x AA (not incl.)



VKB Number..... 43128570100
EAN Number 4008496651351

SHAVING

Remington is a leading brand to offer both foil and rotary shavers*

Offering both is important because not all skin & hair types are the same and we know from research that comfort & sensitivity are important to your consumers. The below guide explains the differences between the two shaver types:

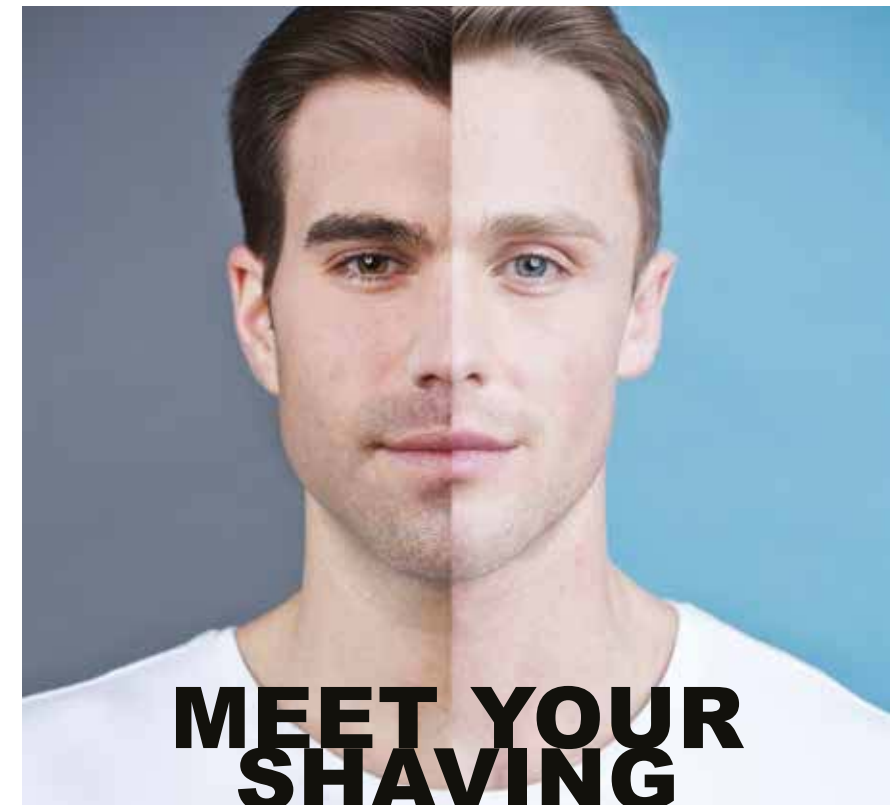

**MEET YOUR
SHAVING
MATCH**

Rotary

- Up to 3 rotating blades
- Suitable for normal & less sensitive skin types
- Effective at cutting stronger stubble growth
- Easy to manoeuvre around neck & chin

Foil

- Linear blades often covered by foil mesh
- Kinder to sensitive skin
- Suitable for finer hair
- Close shave
- Everyday shaving

*GfK 2018 Men Shavers 11 CTR EU - DEC18

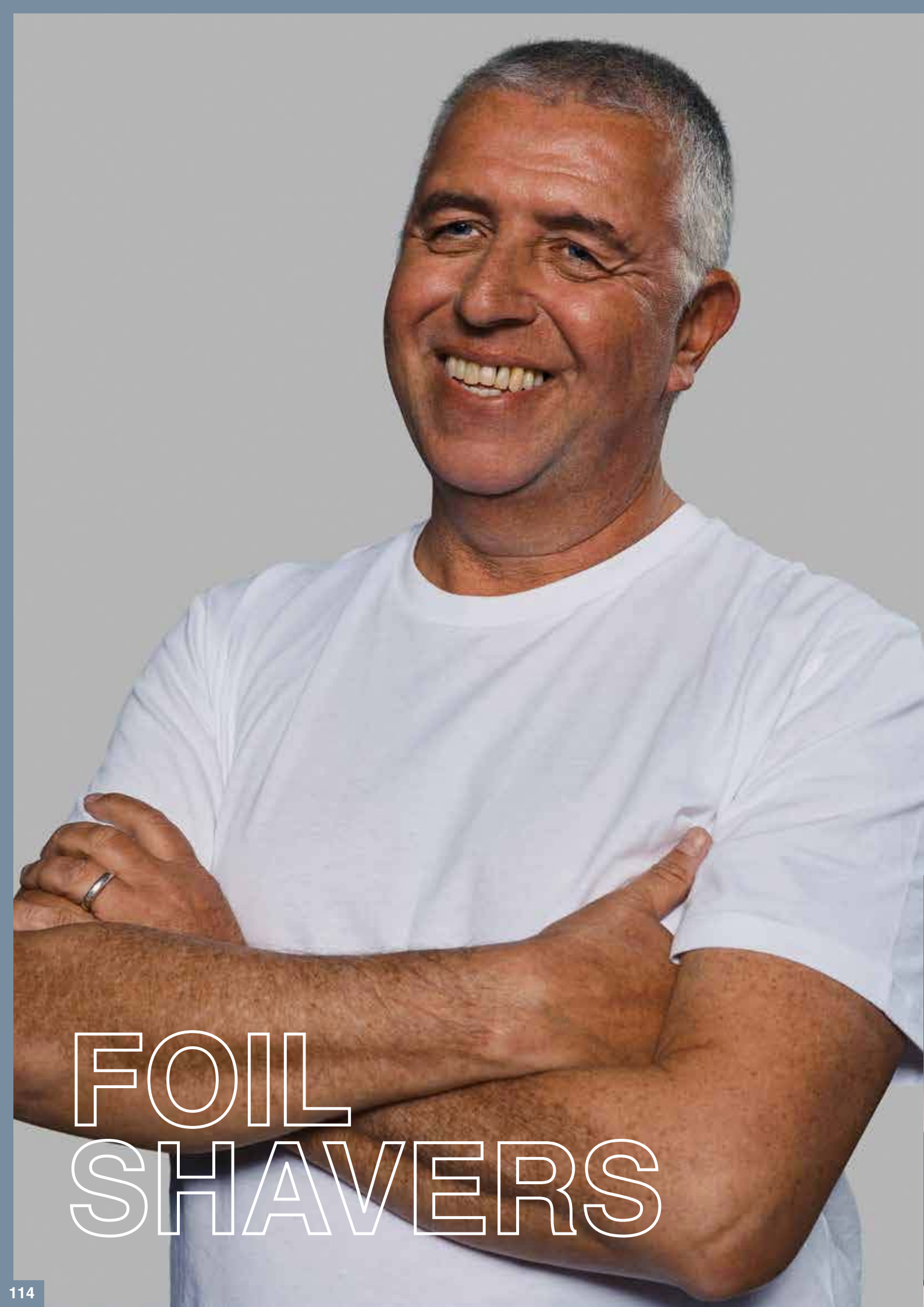

FOIL SHAVERS

F1000



VKB Number..... 41239560100
EAN Number 5038061164886

Style Series F1

- Dual flexing foils adapt to follow facial contours
- USB-c rechargeable
- 30 minutes cordless usage
- Pop-up trimmer
- LED indicator
- Removable washable blades
- 8 hour charge time
- Cleaning brush

**UP TO
30
MINUTES**
30 Minutes
Usage



NEW

2⁺
GUARANTEE
WARRANTY

F2002



VKB Number..... 41230560100
EAN Number 5038061152012

Style Series F2

- Dual independent flexing foils
- ComfortTrim – rounded edge pop up trimmer
- Up to 40 minutes' usage time
- 16-hour charge time
- Cordless
- LED indicator
- Universal voltage
- Head guard



**UP TO
40
MINUTES**
40 Minutes
Usage



2⁺
GUARANTEE
WARRANTY



SHAVING

F4002

Style Series F4



VKB Number..... 41231560100
EAN Number 5038061152067

- ConstantContour Technology features the independent flexing cutting elements and pivoting head.
- ComfortTrim – rounded edge pop up trimmer
- Waterproof
- 3-day stubble styler
- Up to 50 minutes' usage
- 4-hour charge time
- Cordless
- LED indicator
- Universal voltage



F6000

Style Series Aqua F6



VKB Number..... 41217560100
EAN Number 503806113615

- Waterproof shaving system for wet & dry shaving
- 100% Waterproof
- Stubble Styler Head Guard
- Pivoting Head w/Lock
- Independent Dual Flexing Foils
- Intercept Trimmer w/Micro Comb
- Pop Up Trimmer
- Cordless
- Up to 60 mins usage time
- 90 Min Charge Time
- 5 Minute Quick Charge
- Easy Clean
- 2 stage LED indicators
- Travel Pouch
- USB Charging



F7000

Style Series F7



VKB Number..... 41234560100
EAN Number 5038061164534

- Triple flexing foils capture more hairs in fewer passes*
- Intercept trimmer
- 80 minutes cordless usage
- 100% Waterproof
- Pop up trimmer
- 3-stage LED indicator
- 2 hours charge time
- Storage pouch
- USB charging
- Worldwide usage
- Head guard



*vs standard Remington dual foil shavers – F2002



ROTARY SHAVERS



XR1795

Limitless™ X Rotary Shaver X9

- SynX hybrid cutting system for power & speed x comfort & closeness
- Pivotball & individual flexing blades
- PowerSense technology
- Shave-Learn LED
- Shave comfort rings
- Turbo mode
- Click-on detail trimmer w/ adjustable comb (1-5mm)
- OneClick cleaning
- 100% waterproof
- Up to 60 mins. runtime
- 90 mins. charge time
- Quick charge
- USB charging
- Premium travel case & lock



NEW



VKB Number..... 41235560100
EAN Number 5038061164688

XR1775

Limitless™ X Rotary Shaver X7

- SynX hybrid cutting system for power & speed X comfort & closeness
- Pivotball & individual flexing blades
- PowerSense technology
- Shave comfort rings
- Turbo mode
- Click-on detail trimmer
- OneClick cleaning
- 100% waterproof
- 3 LED indicators
- Up to 60 mins. runtime
- 90 mins. charge time
- Quick charge
- USB charging
- Travel pouch



NEW



VKB Number..... 41237560100
EAN Number 5038061164787

XR1755

Limitless™ X Rotary Shaver X5

- SynX hybrid cutting system for power & speed X comfort & closeness
- Pivotball & individual flexing blades
- PowerSense technology
- Shave comfort rings
- Click-on detail trimmer
- OneClick cleaning
- 100% waterproof
- 2 LED indicators
- Up to 50 mins. runtime
- 90 mins. charge time
- Quick charge
- USB charging



NEW



VKB Number..... 41236560100
EAN Number 5038061164732

XR1500

Ultimate Series RX5 Head Shaver

- 5 x Cutting Heads – Shaves in less than 2 minutes*
- Skin Close Results (0.2mm)
- 60% More Coverage**
- Cordless up to 50 mins. runtime – 1 months use without recharge†
- Easy Clean Hair Pocket
- 100% Waterproof
- Flexing Blades & Neck
- Dual Track Blades
- Detail Trimmer
- 4 hour charge time
- 2 x LED Indicators
- Premium Travel Pouch



Fast Performance

Skin Close Results (0.2mm)

UP TO 50 MINUTES
Trusted Performance

Easy Clean



VKB Number..... 41213560100
EAN Number 5038061106022

XR1600

Ultimate Series RX7 Head Shaver

- 30% Increased Flex – for maximum contact & coverage**
- 5 x Cutting Heads – Shaves in less than 2 minutes*
- Turbo Speed Function
- Skin Close Results (0.2mm)
- Cordless up to 60 mins. runtime – over 1 months use without recharge***
- Easy Clean Hair Pocket
- 100% Waterproof
- Flexing Blades & Neck
- Dual Track Blades
- Pop-up Trimmer
- 4 hour charge time
- LED Fuel Gauge Indication
- Premium Travel Pouch
- USB Charging



Turbo Speed Mode

Skin Close Results (0.2mm)

UPTO 60 MINUTES
Cordless Usage

100% Waterproof



VKB Number..... 41227560100
EAN Number 5038061144017



*on 2 days growth (1mm) †based on 3 mins. usage, every 2 days
**vs standard Remington rotary shavers

*on 2 days growth (1mm)
**vs predecessor XR1500
***based on 2 minutes usage, every 3 days

STYLE SERIES

Adapt your style with ease with the Style Series rotary collection.

With flexing dual track blades, improved pivoting neck and surrounds, the shavers adjust skilfully to facial contours to help ensure maximum contact and performance.

ComfortTrim blades, pop-up trimmer and 3-day stubble styler provide both comfort and versatility, so you can effortlessly create your everyday look.

R6000

Style Series Aqua R6



VKB Number..... 41218560100
EAN Number 5038061133677

- Waterproof shaving system for wet & dry shaving
- 100% Waterproof
- Stubble Styler Head Guard
- Dual Track Blades
- Flexing blades and pivoting neck
- Pop Up Trimmer
- Cordless
- Up to 60 mins runtime
- 90 Min Charge Time
- 5 Minute Quick Charge
- 2 x 3 stage LED indicators
- Travel Pouch
- USB Charging



R4002

Style Series R4



VKB Number..... 41233560100
EAN Number 5038061155631

- Dual Track Blades
- Flexing blades and pivoting neck – adjust to facial contours
- Improved pop-up trimmer with ComfortTrim blades
- Ergonomic grip – comfortable in hand for various grips
- Cordless
- Up to 40 mins runtime
- 16 hour charge time
- LED indicator
- 3 Day Stubble Styler
- Dry usage
- Cleaning brush

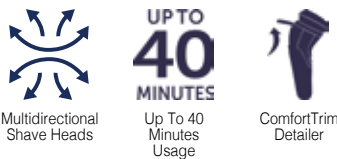

R3002



VKB Number..... 41232560100
EAN Number 5038061155587

Style Series R3

- Dual Track Blades
- Flexing blades and pivoting neck – adjust to facial contours
- Improved pop-up trimmer with ComfortTrim blades
- Ergonomic grip – comfortable in hand for various grips
- Corded usage for reliable power
- Running LED indicator
- 3 Day Stubble Styler
- Dry usage
- Cleaning brush



R1000



VKB Number..... 41238560100
EAN Number 5038061164831

Style Series R1

- Dual track blades for faster shaving with 50% more coverage**
- USB-c rechargeable
- 30 minutes cordless usage
- Pop-up trimmer
- LED indicator
- Head guard
- 8 hours charge time

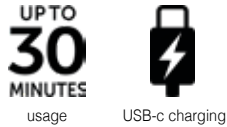

**vs standard Remington single-track blades

PR1855



VKB Number..... 41223560100
EAN Number 5038061139525

Virtually Indestructible Rotary Shaver

- Virtually indestructible, ergonomic design – polycarbonate housing
- Dual track blades
- PowerFlex Design - Flexing blades & pivoting neck
- 100% Waterproof
- 3 Day stubble styler
- ComfortTrim detailer
- Up to 60 mins usage time
- Cordless
- 4 hour charge time
- USB Charging
- 3 Stage LED Indicator



SUMMARY

DEPILATION



PAGE 126

- Lady Shavers
- Bikini Trimmers
- Facial Hair Removers

HAIRCARE



PAGE 127-139

- Stylers
- Straighteners
- Dryers
- Rollers

GROOMING



PAGE 140-146

- Personal Groomers
- Multi-Groomers
- Body Hair Trimmers
- Nose & Hair Trimmers
- Hair Clippers
- Beard Trimmers
- Hybrid Groomers

SHAVING



PAGE 147-149

- Rotary Shavers
- Foil Shavers













SPARE PARTS & AWARDS



PAGE 150-151





















- Fem Dep
- Grooming
- Shaving
- Awards

DEPILATION SPECIFICATIONS
LADY SHAVERS / BIKINI TRIMMERS / COSMETIC TRIMMERS

						
	WDF5030 page 78	WSF5060 page 78	WSF4810 page 78	WPG4035 page 79	BKT4000 page 79	WSF200E51 page 79
CUTTING SYSTEM						
Aloe Vera / Moisturising Technology	Almond Oil Strip	Aloe Vera Strip				
Foil	Nickel	Nickel	Nickel	Nano Silver		
Cutting Length (in mm)				2 - 6	0.2 - 4	
TECHNICAL FEATURES						
Cord / Cordless	- / ●	Battery*	Battery*	- / ●	- / ●	- / ●
NiMH Batteries						
Lithium Battery				●	●	
Maximum Operating Time (Cordless Usage in minutes)	30	30		30	60	80
Charging Light	●			●	●	
CLEANING SYSTEM						
Wet/dry Use	Showerproof	Showerproof	Showerproof	Showerproof	Showerproof	Waterproof
ACCESSORIES / EXTRAS						
Charging Stand	●					
Cleaning Brush	●	●	●	●	●	
Beauty Bag	●	●		●	●	
Number of Combs	1	1		1	2	
Attachments	Bikini Comb	Bikini Comb		Trimmer, Bikini Comb, Exfoliating Brush + Mini Shaver	2 x comfort combs	Facial Shaver, Precision Eyebrow Sculptor
REMINGTON® GUARANTEE						
Guarantee (years)	2	2	2	2	3	2
EAN						



*2 X AAA batteries incl.

STYLERS SPECIFICATIONS





























































































										
	C198X8 page 12	CB9800 page 13	AS9880 page 13	CI89H1 page 17	AS8901 page 17	AS8606 page 19	CI8605 page 21	CB7480 page 23	CI83V6 page 23	AS8810 page 24
TECHNICAL FEATURES										
Wattage (W)	56	62	1000		1200	800				1000
Ceramic Coating	● Diamond	● Diamond	● Diamond	● Moisture Lock	● Moisture Lock	●	● Shea Oil & UV Filters	● Keratin & Almond Oil	● Keratin & Almond Oil	● Keratin & Almond Oil
Tourmaline Conditioning						●				
Ionic Conditioning			●		●	●		Ion Generator		
Heat-up time (in seconds)	30	30		30			30	30	30	
Max. Heat-up Temperatures (in °C)	210	210		210			210	230	210	
Heat / Speed Settings including Cool Air			5/3		3/2	3				3
Steam Function										
Variable High Heat Control										
Digital Variable High Heat Control (LED)	●	●		●			●	●	●	
Temperature Key Lock	●			●			●		●	
On / Off Switch	●	●	●	●	●	●	●	●	●	●
On Indicator Light	●	●	●	●			●	●	●	
Automatic Safety Shut-off After 60 Minutes	●	●		●			●	●	●	
ACCESSORIES / EXTRAS										
Number of Attachments			3		1	4				3
– Oval Brush			●		●					
– Large Brush			●							●
– Medium Brush						●				●
– Slim Brush										
– Double Sided Paddle Brush						●				
– Conical Wand										
– Hot Brush										
– Slim Tong						●				
– Spiral Tong										
– Brush Sleeve										
– Root Boost			●							●
– Spiral Sleeve / Curl Guides										
– Interchangeable Crimper & Straightener										
– Concentrator						●				
– Sectioning Clips										
– Ribbon Curl Sleeve										
– Rollers										
Extra Set of Combs										
Cool Tip	●	●	●	●	●	●	●		●	
Heat Protection Stand / Feet	●	●		●		●	●		●	
Swivel Cord				●	●	●	●			
3m Swivel Cord	●	●	●				●	●	●	●
Pouch / Mat / Wrap / Sleeve	●	●		●			●		●	
Styling Glove	●	●		●					●	
Storage Case						●				
Worldwide Voltage	●	●		●			●	●	●	
REMINGTON® GUARANTEE										
Guarantee (years)	5	5	5	5	5	3	5	5	5	3
EAN										

*50mm brush only **Hot Brush 180 °C















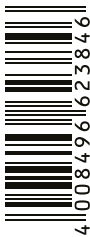

STYLERS SPECIFICATIONS CONTINUED

	 CI5318 page 25	 CI53W page 29	 CI91X1 page 31	 CI9132 page 32	 CI91AW page 32	 CI91W1B page 35	 CI96W1 page 37	 CI5860 page 39	 AS5860 page 39
TECHNICAL FEATURES									
Wattage (W)								43	800
Ceramic Coating	 Keratin & Almond Oil	 Argan Oil					 / Silk	 Botanicals	 Botanicals
Tourmaline Conditioning									
Ionic Conditioning									
Heat-up time (in seconds)	30	30	30	30	30	30	30	30	
Max. Heat-up Temperatures (in °C)	210	210	210	210	210	210	220	210	
Heat / Speed Settings including Cool Air									3
Steam Function									
Variable High Heat Control									
Digital Variable High Heat Control (LED)									
Temperature Key Lock									
On / Off Switch									
On Indicator Light									
Automatic Safety Shut-off After 60 Minutes									
ACCESSORIES / EXTRAS									
Number of Attachments									3
– Oval Brush									
– Large Brush									
– Medium Brush									
– Slim Brush									
– Paddle Brush									
– Conical Wand									
– Hot Brush									
– Slim Tong									
– Spiral Tong									
– Brush Sleeve									
– Root Boost									
– Spiral Sleeve / Curl Guides									
– Interchangeable Crimper & Straightener									
– Concentrator									
– Sectioning Clips									
– Ribbon Curl Sleeve									
– Rollers									
Extra Set of Combs									
Cool Tip									
Heat Protection Stand / Feet									
Swivel Cord									
3m Swivel Cord									
Pouch / Mat / Wrap / Sleeve									
Styling Glove									
Storage Case									
Worldwide Voltage									
REMINGTON® GUARANTEE									
Guarantee (years)	3	3	5	5	5	5	5	5	5
EAN	 4 008496 938698	 4 008496 1867837	 4 008496 873517	 4 008496 872770	 5 038061 110043	 5 038061 100433	 4 008496 789177	 5 038061 140491 >	 5 038061 141009 >

















*50mm brush only **Hot Brush 180 °C

											
AS5805 page 41	CI5805 page 41	CI4740 page 45	CI5901 page 47	AS5901 page 47	CI6X10 page 49	CI6525 page 49	CI5538 page 49	CI5519 page 50	CI1A119 page 51	S8670 page 51	CB7400 page 51
1000		39		1000							
											
											
					4 x protection	4 x protection	4 x protection	4 x protection			Anti static coating
	30	30	30		30	30	30	30	90	60	30
	200	210	200		220	220	210	210	190	200	230
3				2/2							
											
											
											
											
				2						5	
											
50mm											
											
											
											
											
											
											
											
											
											
											
											
											
											</





















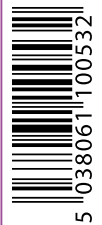

STYLERS SPECIFICATIONS CONTINUED



























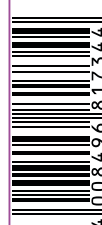

	 CB4N page 52	 AS7100 page 54	 AS7300 page 54	 AS7500 page 55	 AS7580 page 55	 AS7700 page 55	 CI8930U51 page 08	 AS8930U51 page 08
TECHNICAL FEATURES								
Wattage (W)		400	800	1000	1000	1200	25	135
Ceramic Coating	●		●	●	●	●	●	●
Tourmaline Conditioning								
Ionic Conditioning				●	●	●	●	●
Heat-up time (in seconds)	60						15	30
Max. Heat-up Temperatures (in °C)	140						210	
Heat / Speed Settings including Cool Air		2	3	3	3	3	3	
Steam Function	●							
Variable High Heat Control								
Digital Variable High Heat Control							●	●
Temperature Key Lock								
On / Off Switch		●	●	●	●	●	●	●
On Indicator Light	●						●	●
Automatic Safety Shut-off After 60							●	●
ACCESSORIES / EXTRAS								
Number of Attachments		2	3	4	3	6		
– Oval Brush								
– Large Brush			●	●		●		
– Medium Brush		●	●	●	●	●		
– Slim Brush		●				●		
– Paddle Brush				●	●	●		
– Conical Wand								
– Hot Brush								
– Slim Tong								
– Spiral Tong								
– Brush Sleeve								
– Root Boost						●		
– Spiral Sleeve / Curl Guides								
– Interchangeable Crimper &								
– Concentrator			●	●	●	●		
– Sectioning Clips								
– Ribbon Curl Sleeve								
– Rollers								
Extra Set of Combs	●							
Cool Tip	●	●	●	●		●	Cooled Barrel	Cooled Barrel
Heat Protection Stand / Feet	●							
Swivel Cord	●	●	●	●	●			
3m Swivel Cord						●		
Pouch / Mat / Wrap / Sleeve				●				Heat Protection Mat
Styling Glove								
Storage Case						●		
Worldwide Voltage	●						●	●
REMINGTON® GUARANTEE								
Guarantee (years)	2	2	2	3	3	3	5+1	5+1
EAN								

STRAIGHTENERS SPECIFICATIONS

















	 S6077 page 11	 S9880 page 12	 S9001 page 14	 S8901 page 16	 S6606 page 18	 S8605 page 20	 S8598 page 22	 S8540 page 25	 S9300 page 26	 S8500 page 28	 S8550 page 28
TECHNICAL FEATURES											
Pro + Setting								●			
Hydracare Mist			●								
Slim Plates	●	●	●	●	●	●	●	●	●	●	
Wide Plates											●
Extra long 110mm plates	●	●	●	●		●	●	●	●	●	●
Floating Plates		●	●	●	●	●	●	●	●	●	●
Anti-static coating	●				●						
Ionic Conditioning									●		
Ceramic Conditioning Plates			Moisture Lock	Moisture Lock		Colour Protection	Protection	Protection	Shine Enhancing	Shine Enhancing	Shine Enhancing
Ceramic Coated Plates		Diamond	●	●	●	Shea Oil & UV Filters	Keratin & Almond Oil	Keratin & Almond Oil	● / Argan Oil	● / Argan Oil	● / Argan Oil
4 x Protection Coating											
Heat-up Time(in seconds)	20	15	15	15	30	15	15	15	15	15	15
Max. Heat-up Temperatures (in °C)	230	230	230	230	230	230	230	230	230	230	235
Variable High Heat Control											
Digital Variable High Heat Control	●	●	●	●	●	●	●	●	●	●	●
Heat Boost			●		●	●	●	●	●	●	●
Temperature Key Lock			●	●	●	●	●	●	●	●	●
On / Off Switch	●	●	●	●	●	●	●	●	●	●	●
On Indicator Light	●	●	●	●	●	●	●	●	●	●	●
Automatic Safety Shut-off After 60 minutes	●	●	●	●	●	●	●	●	●	●	●
Automatic Worldwide Voltage	●	●	●	●	●	●	●	●	●	●	●
Memory Function		●			●	●			●		
ACCESSORIES / EXTRAS											
Swivel Cord	●			●	●			●		●	●
3m Swivel Cord		●	●			●	●		●		
Plate Lock for Easy Storage	●	●	●	●	●	●	●	●	●	●	●
Pouch / Mat / Wrap / Sleeve	●	●	●	●	●	●	●	●	●	●	●
Storage Case											
REMINGTON® GUARANTEE											
Guarantee (years)	3	5	5	5	3	5	5	5	5	5	5
EAN											







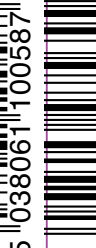
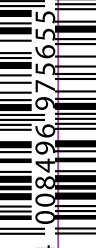











STRAIGHTENERS SPECIFICATIONS CONTINUED

												
	S9100 page 30	S9100B page 34	S9150B page 35	S9600 page 36	S5860 page 38	S5805 page 40	S5305 page 43	S4740 page 44	S5901 page 46	S3580 page 52	S7970 page 57	S7710 page 58
TECHNICAL FEATURES												
Pro + Setting	●	●	●									
Hydracare Mist												
Slim Plates	●	●		●	●		●	●	●		●	●
Extra Slim Plates												
Wide Plates			●							●		
Extra long 110mm plates	●	●	●	●	●	●	●	●	●	●	●	●
Floating Plates	●	●	●	●	● 1	● 1	● 1	● 1	●		● 1	●
Anti-static coating										●		
Ionic Conditioning					●							●
Ceramic Conditioning Plates								Softening	Frizz Resistant		Frizz Resistant	
Ceramic Coated Plates	Ultimate glide	Ultimate glide	●	● / Silk	● / Botanicals	● / Sapphire	●	● / Shea	● / Coconut	●	●	●
4 x Protection Coating										●		
Heat-up Time(in seconds)	10	10	10	10	15	15	15	15	15	30	15	15
Max. Heat-up Temperatures (in °C)	230	230	230	240	230	230	230	230	230	220	230	230
Variable High Heat Control										●		
Digital Variable High Heat Control	●	●	●	●	●	●	●	●	●		●	●
Heat Boost	Pro+	Pro+	Pro+	●	Botani-Care	●	●	●	●		●	●
Temperature Key Lock	●	●	●	●	●				●		●	●
On / Off Switch	●	●	●	●	●	●	●	●	●	●	●	●
On Indicator Light	●	●		●	●		●	●	●	●	●	●
Automatic Safety Shut-off After 60 minutes	●	●	●	●	●	●	●	●	●	●	●	●
Automatic Worldwide Voltage	●	●	●	●	●	●	●	●	●	●	●	●
Memory Function	●	●	●	●	●							●
ACCESSORIES / EXTRAS												
Swivel Cord						●	●	●	●	●	●	●
3m Swivel Cord	●	●	●	●	●						●	
Plate Lock for Easy Storage	●	●	●	●	●	●	●	●	●	●	●	●
Pouch / Mat / Wrap / Sleeve	●	●		●	●	●	●	●	●	●	●	●
Storage Case			●									
REMINGTON® GUARANTEE												
Guarantee (years)	5	5	5	5	5	3	3	3	3	3	5	3
EAN												

													
S6700 page 58	S6505 page 58	S5525 page 59	S5527 page 59	S5505 page 59	S5515 page 60	S3500 page 61	S3700 page 61	S1510 page 61	S1370 page 62	S1A100 page 62	S2880 page 62	S3505GP page 73	S8930U51 page 07
●	●			●		●	●	●	●	●	●	●	●
					●								
		●	●										
	●	●	●	●	●	●	●		●	●		●	
●		●	● 1	●	● 1	●	●	●	● 1	● 1		●	●
						Tourmaline conditioning	●	●				Tourmaline conditioning	●
													●
●	●	●	● / Advanced Ceramic Ultra	●	●	●	●	●	●	●	●	●	●
						●	●	●				●	
15	15	15	15	15	15	15	15	30	30	30	60	15	15
230	230	230	230	230	230	230	230	220	215	200	200	230	230
	●					●	●	●				●	●
●	●	●	●	●	●								
●	●	●	●	●	●								●
●	●	●	●	●	●	●	●	●	●	●	●	●	●
●	●	●	●	●	●	●	●	●	●	●	●	●	●
●	●	●	●	●	●	●	●		●	●		●	●
●	●	●	●	●	●	●	●	●	●	●	●	●	●
●													●
●	●	●	●	●	●	●	●	●	●	●	●	●	
●													●
●	●	●	●	●	●	●	●		●	●		●	●
●	●	●	●	●	●	●	●				●	●	Sleeve
5	3	3	3	3	3	3	3	3	3	2	3	3	5+1
													

DRYERS SPECIFICATIONS















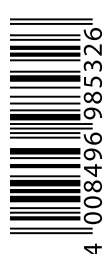

									
	D6077 page 11	AC9800 page 13	EC9001 page 15	AC8901 page 16	D5706 page 19	AC8605 page 21	AC8820 page 23	AC8002 page 25	AC9300 page 27
TECHNICAL FEATURES									
Wattage (W)	2000	2400	2200	2300	2200	2300	2200	2200	2200
AC Long Life Motor		●		●		●	●	●	●
Digital Motor			●						
Ceramic Tourmaline Grille						●			
Ceramic Ionic Grille	●								
Ceramic Grille		● / Diamond	●	●	●		●		●
Advanced Dryer Ring			● / Moisture Lock	● / Moisture Lock		● / Shea Oil & UV Filters	● / Keratin & Almond Oil	● / Keratin & Almond Oil	● / Argan Oil
Ion Generator Technology	●	●	●	●	●	●	●	●	●
LED Indicator	●	●	●			● / Colour Protect			
Heat / Speed Settings	3 / 2	6 / 3	3 / 2	3 / 2	3 / 2	3 / 2	3 / 2	3 / 2	3 / 2
Additional Setting		● / StyleAdapt	● / Hydracare Sensor	● / Hydracare	●	● / Colour Protect			
Cool Shot	● Lock In				●				
True Cold Shot		●	●	●		●	●	●	●
ACCESSORIES / EXTRAS									
Diffuser	● x2	●	●	●	●	●	●	●	●
Concentrator	●	● / 2	● / 2	● / 2	● / 2	● / 2	● / 2	● / 2	●
Root Boost Attachment									
Removable Rear Grille		●	●	●	●	●	●	●	●
Hanging Loop	●	●		●	●	●	●	●	●
3m Salon Length Cord		●	●			●	●		●
Brush									
Storage bag & case / Folding handle	● bag								
Dual Voltage									
REMINGTON® GUARANTEE									
Guarantee (years)	3	5	5	5	3	5	5	5	5
EAN	 5 038061 152227	 5 038061 135879	 5 038061 109771	 5 038061 109825	 5 038061 100587	 4 008496 975655	 4 008496 938353	 4 008496 938469	 5 038061 105575

								
D5216 page 29	AC9140 page 31	AC9140B page 35	AC9096 page 37	AC9095 page 37	AC5860 page 39	D5805 page 41	D5305 page 43	D4740 page 45
2200	2400	2400	2400	2400	2300	2200	2200	2200
	●	●	●	●	●			
						●		
●	●	●	●					
				●	●		●	●
					● / Botanicals	● / Sapphire		● / Shea
●	●	●	●	●	●	●	●	●
●			● / Ions	● / Ions				
3 / 2	3 / 2	3 / 2	3 / 2	3 / 2	3 / 2	3 / 2	3 / 2	3 / 2
●	● / Style shot	● / Style shot	● / Turbo boost	● / Turbo boost	● / Botanicare			
●						●	●	●
	●	●	●	●	●			
●	●	●	●	●	●	●	●	●
● / 2	● / 2	● / 2	● / 2	● / 2	●	●	●	●
●	●	●	●	●	●	●	●	●
●	●	●	●	●	●	●	●	●
	●	●	●	●	●			
●								
3	5	5	5	5	5	3	3	3
 4 008496 870028	 4 008496 873449	 5 038061 100631	 4 008496 789078	 5 038061 165104	 5 038061 140446 >	 5 038061 154740 >	 5 038061 152418	 5 038061 139921

*Eco Setting – Using dryer on the mid heat setting saves more energy than using it on the high heat

DRYERS SPECIFICATIONS CONTINUED

							
	D5901 page 47	D7777 page 64	AC7100 page 65	AC7200 page 65	AC5999 page 65	D5720 page 66	D5715 page 66
TECHNICAL FEATURES							
Wattage (W)	2200	1800	2100	2200	2300	2200	2100
AC Long Life Motor			●	●	●		
Digital Motor							
Ceramic Tourmaline Grille		●			●		
Ceramic Ionic Grille			●			●	●
Ceramic Grille	● / Coconut			●			
Advanced Dryer Ring							
Ion Generator Technology	●	●		●	●	●	●
LED Indicator						●	
Heat / Speed Settings	3 / 2	3 / 2	3 / 2	3 / 2	3 / 2	3 / 2	3 / 2
Additional Setting			● / True shot			●	
Cool Shot	●	●				●	●
True Cold Shot				●	●		
ACCESSORIES / EXTRAS							
Diffuser	●	●		●	●	●	●
Concentrator	●	● / 2	● / 1	● / 2	●	● / 2	●
Root Boost Attachment							
Removable Rear Grille	●		●	●	●	●	●
Hanging Loop	●	●	●	●	●	●	●
3m Salon Length Cord		●		●	●		
Brush							
Storage bag & case / Folding handle							
Dual Voltage							
REMINGTON® GUARANTEE							
Guarantee (years)	3	3	5	5	5	3	3
EAN							

							
D5710 page 66	D5219 page 67	D5220 page 67	D5215 page 67	D5210 page 68	D3190S page 68	D3194 page 68	D3015 page 69
2000	2300	2400	2300	2200	2200	2200	2000
	●	●	●				
●							
				●	●	●	●
	●	●	●		●	●	
		●	●				
3 / 2	3 / 2	3 / 2	3 / 2	3 / 2	3 / 2	3 / 2	3 / 2 Eco*
		●					
●	●	●	●	●	●	●	●
	●	●	●		●		●
●	●	●	●	●	●	●	●
2	3	3	3	2	2	2	2
							

*Eco Setting – Using dryer on the mid heat setting saves more energy than using it on the high heat

DRYERS SPECIFICATIONS CONTINUED

								
	D3010 page 70	D5000 page 70	D2000 page 70	D1500 page 71	D2400 page 71	D6960GP page 73	D3171GP page 73	EC8930U51 page 07
TECHNICAL FEATURES								
Wattage (W)	2000	1800	1900	2000	1400	2100	2200	1600
AC Long Life Motor								
Digital Motor								●
Ceramic Tourmaline Grille								
Ceramic Ionic Grille	●					●		
Ceramic Grille			●				●	
Advanced Dryer Ring								●
Ion Generator Technology								●
LED Indicator								●
Heat / Speed Settings	3 / 2 Eco*	3 / 2 Eco*	2	2	2	3 / 2	3 / 2	4 / 3
Additional Setting								Comfort+™ setting
Cool Shot	●		●			●	●	
True Cold Shot								●
ACCESSORIES / EXTRAS								
Diffuser				●		●	●	●
Concentrator	●	●	●	●	●	●	●	●
Root Boost Attachment								
Removable Rear Grille	●	●		●		●	●	●
Hanging Loop	●	●	●	●	●		●	●
3m Salon Length Cord								●
Brush						●	●	
Storage bag & case / Folding handle				- / ●	- / ●	●	●	
Dual Voltage				●	●			●
REMINGTON® GUARANTEE								
Guarantee (years)	2	2	2	2	2	2	2	5+1
EAN								



*Eco Setting – Using dryer on the mid heat setting saves more energy than using it on the high heat

ROLLERS SPECIFICATIONS





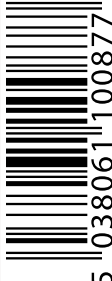













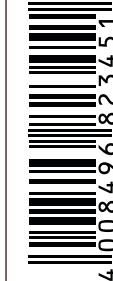

				
	H9100 page 32	H5600 page 53	H5670 page 53	KF40E page 53
TECHNICAL FEATURES				
Number of Rollers	20	20	12	20
– Large	12	6	4	6
– Medium	8	10	8	10
– Small		4		4
Ionic Conditioning	●	●	●	●
Wax Core		●	●	●
Heat-up Speed (in minutes)	1.5	10	10	10
LED On / Ready Indicator	●	●	●	●
ACCESSORIES / EXTRAS				
Cool Tip	●	●	●	●
Built in Quick Start Clip On Roller				●
Heated Clips	20			
Metal Colour Coded Pins		●	●	
C Clips		●	●	20
Base Unit	●	●	●	●
REMINGTON® GUARANTEE				
Guarantee (years)	5	2	3	2
EAN				

GROOMING SPECIFICATIONS

PERSONAL GROOMERS / MULTI-GROOMERS / BODY HAIR TRIMMERS / NOSE & EAR TRIMMERS

									
	PG760 page 101	PG780 page 101	PG2120 page 102	PG2100 page 102	PG6000 page 103	PG5000 page 103	PG4000 page 103	PG3000 page 104	PG2000 page 104
CUTTING SYSTEM									
Blades			Graphite Coated Blades	Graphite Coated Blades	Graphite Coated Blades	Graphite Coated Blades	Graphite Coated Blades	Graphite Coated Blades	Graphite Coated Blades
Self Oiling Blades***									
Number of Combs	7	14	3	3	4	4	3	3	3
Cutting Length (mm)	1 - 15	25	0.2-20	0.2-20	0.2-20	0.2-20	0.2-20	0.2-20	0.2-20
Trimmer / Shaver Head Attachments	3	4	6	5	10	9	7	6	5
TECHNICAL FEATURES									
Cord / Cordless	- / ●	- / ●	- / ●	- / ●	- / ●	- / ●	● / ●	- / ●	- / ●
Lithium Powered	●	●			●	●			
NiMH Batteries			●	●			●	●	●
Batteries included									
Maximum Operating Time (Cordless Usage)	60	60	40	40	90	90	60	40	40
Charging Light	●	●	●	●	●	●	●	●	●
Zoom Wheel									
CLEANING SYSTEM									
Washable			●	●			●	●	●
Waterproof	●	●			●	●			
ACCESSORIES / EXTRAS									
Charging Stand/Cradle									
Hanging Hook									
Comb									
Cleaning Brush									
Oil Bottle									
Handle									
Storage Bag / Aluminium Case	●	●	●		●	●	●	●	●
REMINGTON® GUARANTEE									
Guarantee (years)	3	3	3	3	3	3	3	3	3
EAN									

















*Moving blade **Fixed blade ***If product is rinsed, additional lubrication may be necessary

									
PG180 page 104	PG9100 page 105	BHT250 page 106	BHT2000A page 106	NE8000 page 106	NE7000 page 106	NE3890 page 106	NE3870 page 109	NE3850 page 109	NE3150 page 109
Advanced Steel Blades	Steel Blades	Advanced Steel Blades	Titanium Coated Blades*	Steel Blades	Titanium Coated Blades*	Steel Blades	Steel Blades	Steel Blades	Advanced Ceramic
1	9	3	1	1	2	1	3	2	
0.5-5	0.4-25	0.2-6	3-12	3 & 6	1-5	1-5	1-5		
3	11		2	3	3	2	2	2	
Battery	● / ●	- / ●	- / ●	Battery	Battery	Battery	Battery	Battery	Battery
	●	●							
			●						
2 x AA				1 x AA	2 x AA	1 x AA	2 x AA	1 x AA	
	60	60	40						
	●	●	●						
			●						
●		●	●			●			●
	●	●	●		●		●	●	
		●							
			●			●			
			●						
● / -	●		● / -		●	●			
2	5	3	3	2	2	2	2	2	2
									

*Moving blade **Fixed blade ***If product is rinsed, additional lubrication may be necessary

GROOMING SPECIFICATIONS CONTINUED















BEARD TRIMMERS

								
	MB7050 page 85	MB5000 page 87	MB4000 page 87	MB3000 page 87	MB905 page 88	MB4046 page 88	MB320C page 88	MB4700 page 89
CUTTING SYSTEM								
Blades	Titanium Coated Blades	Titanium Coated Blades	Stainless Steel Blades	Stainless Steel Blades	Stainless Steel Blades	Titanium Coated Blades	Advanced Ceramic Coated Blades	Titanium Coated Blades
Self Oiling Blades***								
Number of Combs	9	1	1	1	2	3	1	1
Interchangeable Heads	3							
Ear Guides								
Cutting Length (mm)	0.4-25	0.4-18	0.4-18	0.4-18	0.5-18	1-35	0.4-18	0.4-18
Adjustment Wheel / Taper Lever (mm)		● / -	● / -	● / -		● / -	● / -	
Pop-up Trimmer						●	●	
TECHNICAL FEATURES								
Cord / Cordless	● / ●	● / ●	- / ●	- / ●	- / ●	● / ●	● / ●	● / ●
Lithium Powered	●					●	●	●
NiMH Batteries		●	●		●			
Batteries included				2 x AAA	2 x AA			
Maximum Operating Time (Cordless Usage in minutes)	300	60	40	30	30	90	40	50
USB Charging					●			●
LCD Display / Fuel Gauge	●							
Charging Light		●	●			●	●	●
Zoom Wheel		●	●	●		●	●	
Eco-Friendly Speed Tune Technology								
Touch Screen Display								●
CLEANING SYSTEM								
Washable								●
Waterproof	●							
ACCESSORIES / EXTRAS								
Charging Stand / Cradle								
Scissors / Comb						● / ●		
Cape / Hair Clips								
Neck / Cleaning Brush		- / ●	- / ●	- / ●			- / ●	- / ●
Oil Bottle								
Storage Bag / Case	●	●	●	●	●			● / -
REMINGTON® GUARANTEE								
Guarantee (years)	3	3	3	2	3	3	3	3
EAN								

*Moving blade **Fixed blade ***If product is rinsed, additional lubrication may be necessary ◆Fade & texture combs





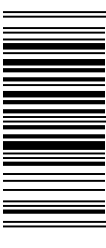

GROOMING SPECIFICATIONS CONTINUED

HAIR CLIPPERS

							
HC500 page 93	HC550 page 93	HC3000 page 94	HC4000 page 95	HC5000 page 95	HC6000 page 95	HC9100 page 96	HC450 page 96
Japanese Grade Steel	Japanese Grade Steel	Japanese Grade Steel	Japanese Grade Steel	Japanese Grade Steel	Japanese Grade Steel	Stainless Steel Blades	Stainless Steel Blades
19	19	2	3	4	4	11	8
●	●						
0.5-25	0.5-25	0.5-24	0.5-35	0.5-35	0.5-35	0.5-25	0.5-25
- / ●		● / -	● / -	● / -	● / -	- / ●	- / ●
● / ●	● / ●	● / ●	● / ●	● / ●	● / ●	● / ●	● / ●
	●				●	●	
●		●	●	●			●
50	120	45	60	75	90	60	40
					●		
●	●	●	●	●		●	●
		●	●	●	●		
					●	●	
	●						
	● / ●						● / ●
							- / ●
- / ●	- / ●	- / ●	- / ●	- / ●	- / ●	- / ●	● / ●
●	●	●	●	●	●	●	●
● / -	●					● / -	- / ●
3	5	5	5	5	5	5	3
							

GROOMING SPECIFICATIONS CONTINUED

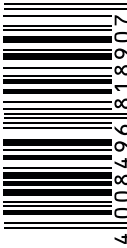

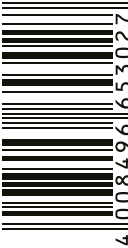
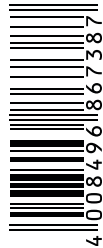
HAIR CLIPPERS

					
	HC5880 page 97	HC4250 page 97	HC4300 page 97	HC5810 page 98	HC5035 page 98
CUTTING SYSTEM					
Blades	Stainless Steel Blades	Stainless Steel Blades	Stainless Steel Blades	Advanced Ceramic*	Stainless Steel Blades
Self Oiling Blades***					
Number of Combs	11	9	12	10	11
Interchangeable Heads					
Ear Guides	2				
Cutting Length (mm)	0.5-25	0.5-15	0.5-25	0.8-40	0.5-25
Adjustment Wheel / Taper Lever (mm)				0.8-2	- / ●
Pop-up Trimmer					
TECHNICAL FEATURES					
Cord / Cordless	● / ●	● / ●	● / ●	● / ●	● / -
Lithium Powered	●	●	●		
NiMH Batteries				●	
Batteries included					
Maximum Operating Time (Cordless Usage in minutes)	120	40	70	40	
USB Charging					
LCD Display / Fuel Gauge				●	
Charging Light	●	●	●		
Zoom Wheel					
Eco-Friendly Speed Tune Technology					
Touch Screen Display					
CLEANING SYSTEM					
Washable	●	●	●		
Waterproof					
ACCESSORIES / EXTRAS					
Charging Stand / Cradle				●	
Scissors / Comb				● / ●	● / ●
Cape / Hair Clips					
Neck / Cleaning Brush	- / ●	- / ●	- / ●	● / ●	● / ●
Oil Bottle	●	●	●	●	
Storage Bag / Case	- / ●	●	●	- / ●	
REMINGTON® GUARANTEE					
Guarantee (years)	5	3	3	3	3
EAN					

*Moving blade **Fixed blade ***If product is rinsed, additional lubrication may be necessary ◆Fade & texture combs





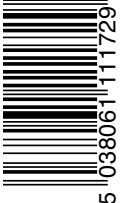
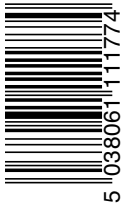
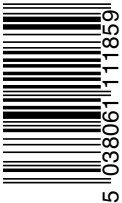



	
HC5020 page 98	HC5100 page 99
Stainless Steel Blades	Stainless Steel Blades
5	1
0.5-18	0.5-23mm
- / ●	
● / -	● / -
- / ●	
● / ●	- / ●
	●
3	2
	

GROOMING SPECIFICATIONS CONTINUED
HYBRID GROOMERS





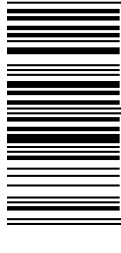



			
	HG1000 page 91	HG2000 page 91	HG3000 page 91
CUTTING SYSTEM			
Blades	Stainless Steel Blades	Stainless Steel Blades	Stainless Steel Blades
Self Oiling Blades***			
Number of Combs	3	5	5
Interchangeable Heads		●	●
Ear Guides			
Cutting Length (mm)	0.15-5	0.15-5	0.15-5
Adjustment Wheel / Taper Lever (mm)			
Pop-up Trimmer			
TECHNICAL FEATURES			
Cord / Cordless	- / ●	- / ●	- / ●
Lithium Powered		●	●
NiMH Batteries			
Batteries included	●		
Maximum Operating Time (Cordless Usage in minutes)	Battery Operated	40	40
USB Charging		●	●
LCD Display / Fuel Gauge		●	●
Charging Light			
Zoom Wheel			
Eco-Friendly Speed Tune Technology			
Touch Screen Display			
CLEANING SYSTEM			
Washable			
Waterproof	●	●	●
ACCESSORIES / EXTRAS			
Charging Stand / Cradle			
Scissors / Comb			
Cape / Hair Clips			
Neck / Cleaning Brush			
Oil Bottle			
Storage Bag / Case		●	●
REMINGTON® GUARANTEE			
Guarantee (years)	5	5	5
EAN			

*Moving blade **Fixed blade ***If product is rinsed, additional lubrication may be necessary ◆Fade & texture combs







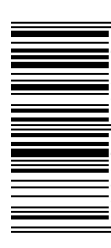



ROTARY SHAVER SPECIFICATIONS

					
	XR1795 page 120	XR1775 page 120	XR1755 page 120	XR1500 page 121	XR1600 page 121
CUTTING SYSTEM					
Blades	Steel	Steel	Steel	Steel	Steel
Multi Directional Pivoting Neck	●	●	●	●	●
Independent Floating Heads	●	●	●	●	
Reflex Contour Action	●	●	●	●	●
Grooming Styler	●	●	●		
Detail Styling Trimmer				●	●
TECHNICAL FEATURES					
Mains / Rechargeable	- / ●	- / ●	- / ●	- / ●	- / ●
Lithium Powered	●	●	●	●	●
NiMH Batteries					
Batteries included					
Maximum Operating Time (Cordless Usage)	60	60	50	50	60 mins
5 Minutes Quick Charge	●	●	●		
Charging Time	90 mins	90 mins	90 mins	4 h	2 hours
Charging Stand					
LED Display					
Fuel Gauge	●				●
Charging Indicator Light		●	●	●	
Low Battery Indicator Light		●	●	●	
Electronic On / Off Button	●	●	●	●	●
Universal Voltage	●	●	●	●	●
CLEANING SYSTEM					
Washable	● / 100% Waterproof	● / 100% Waterproof	● / 100% Waterproof	●	●
ACCESSORIES / EXTRAS					
Travel Pouch	●	●		●	●
Wet / Dry	●	●	●	●	●
REMINGTON® GUARANTEE					
Guarantee (years)	2	2	2	2	2
EAN					

ROTARY SHAVER SPECIFICATIONS CONTINUED

					
	R6000 page 122	R4002 page 122	R3002 page 123	R1000 page 123	PR1855 page 123
CUTTING SYSTEM					
Blades	Steel	Steel	Steel	Steel	Stainless Steel
Multi Directional Pivoting Neck					
Independent Floating Heads	●	●	●		
Reflex Contour Action	●	●		●	●
Grooming Styler					
Detail Styling Trimmer	●	●	●	●	●
TECHNICAL FEATURES					
Mains / Rechargeable	● / ●	- / ●	● / -	- / ●	- / ●
Lithium Powered	●				
NiMH Batteries		●		●	●
Batteries included					
Maximum Operating Time (Cordless Usage)	60 mins	40 mins		30 mins	60 mins
5 Minutes Quick Charge					
Charging Time	90 mins	16 hours		8 hours	4 hours
Charging Stand					
LED Display					
Fuel Gauge					
Charging Indicator Light	●	●	●	●	●
Low Battery Indicator Light	●			●	●
Electronic On / Off Button	●				●
Universal Voltage	●	●	●	●	●
CLEANING SYSTEM					
Washable	●				● / 100% Waterproof
ACCESSORIES / EXTRAS					
Travel Pouch	●				
Wet / Dry	●	- / ●	- / ●		●
REMINGTON® GUARANTEE					
Guarantee (years)	2	2	2	2	5
EAN	 5 038061 133677	 5 038061 155631	 5 038061 155587	 5 038061 164831	 5 038061 139525 >

FOIL SHAVER SPECIFICATIONS

					
	F1000 page 115	F2002 page 115	F4002 page 116	F6000 page 116	F7000 page 116
CUTTING SYSTEM					
Foil	Stainless Steel	Stainless Steel	Stainless Steel	Stainless Steel	Stainless Steel
Independent Flexing Foils	●	●	●	●	●
Hybrid Intercept System					
LiftLogic Foil					
Intercept Trimmer			●	● / with Micro Comb	●
2 Close cut foils					
Multi flexing foils					●
Pivoting head			●	●	
Detail styling trimmer	●	●	●	●	●
Beard Trimming Attachment			3 day stubble styler	●	
TECHNICAL FEATURES					
Mains / Rechargeable	- / ●	- / ●	- / ●	- / ●	- / ●
Lithium Powered					●
NiMH batteries	●	●	●	●	
Batteries included					
Maximum operating time (cordless usage)	30 mins	40 mins	50 mins	50 mins	80 mins
5 minutes quick charge				●	
Charging time	8 hours	16 hours	4 hours	90 mins	2 hours
LED Display					
Charging indicator light	●	●	●	●	●
Low battery indicator light	●		●	●	●
Electronic On / Off button		●	●	●	●
Universal Voltage	●	●	●	●	●
CLEANING SYSTEM					
Washable			● / 100% Waterproof	● / 100% Waterproof	● / 100% Waterproof
ACCESSORIES / EXTRAS					
Charging stand					
Travel pouch				●	●
Wet / Dry			●	●	●
REMINGTON® GUARANTEE					
Guarantee (years)	2	2	2	2	2
EAN	 5 038061 164886	 5 038061 152012	 5 038061 152067	 5 038061 133615	 5 038061 164534

SPARE PARTS

FEM DEP ACCESSORIES	MODEL NO.	MODEL TYPE	VKB	FACING	DEPTH	HEIGHT
WPG4035	SP-WPG	Exfoliating Brush	44170530400	93	158	45

GROOMING ACCESSORIES	MODEL NO.	MODEL TYPE	VKB	FACING	DEPTH	HEIGHT
MB4110	SP410	Combi Pack	Available from our service centres only			
HC5300 / HC5500 / HC5700 / HC5900 / HC7110 / HC7130 / HC7150 / HC7170	SP-HC7000	Spare Adjustable Combs	44199530400	141	63	210
HC5880	SP-HC6880	Spare Combs	44167530400	175	53	291
HC5880	SP-HC6881	Spare Main Blade	44168530400	102	17	162
HC5880	SP-HC6882	Spare Detail Blade	44164530400	102	17	162
MB050	SP-MB050	Spare Blade	44215530400	90	23	149
MB070	SP-MB070	Spare Detail Blade	44228530400	90	23	149
HC9100	SP-HC9100	Spare Main Blade	44257530400	102	17	62
HC450	SP-HC450	Spare Main Blade	44264530400	102	17	62
HG1000	SP-HG01A	Spare Main Blade	44300530100	83	30	80
HG2000 / HG3000	SP-HG02A	Spare Main Blade	44301530100	83	30	80

SHAVING ACCESSORIES					
FOIL	Combi Pack Model Number	Combi Pack VKB	Dimensions (approx.)		
			Facing	Depth	Height
XF9000	SPF-XF9	44253530400	89	25	147
HF9000	SPF-HF9000	44252530400	89	25	147
F7800 / F7805	SPF-300	44131530400	90	25	152
XF8505 / XF8705	SPF-XF78	44249530400	89	25	147
F4000 & F5000	SPF-F45	44259530400	89	25	147
F3000	SPF-F3	44258530400	89	25	147
F5000	SPF-F5BT	44260530400	89	25	147
F6000	SPF-F6	44299530400	90	25	147
ROTARY	Rotary Pack Model Number	Rotary Pack VKB			
XR1430 / XR1450	SPR-XR14	44197530400	90	23	149
XR1470	SPR-XR147	44196530400	90	23	149
PR1330 / PR1340 / PR1370	SPR-PR13	44205530400	90	23	149
XR1410	SPR-XR141	44208530400	92	18	157
R6150 / R5150	SP-TF2	44089530401	90	24	150
R4150 / R3150	SP-SFD2	44094530401	90	24	150
XR1530 / XR1550	SPR-XR15	44250530400	90	23	149
XR1570	SPR-XR157	44251530400	90	23	149
XR1550 / XR1570	SPR-XRT	44254530400	90	45	149
R3000/R4000	SPR-R34	44265530400	90	45	149
R5000	SPR-R5	44266530400	90	45	149
XR1500	SPR-RX5	44275530400	90	45	149
R6000	SPR-R6	44298530400	90	25	147

F = Foil packs; C = Combi packs; R = Rotary packs

This list does not highlight all spare parts available from REMINGTON®. Please contact our service centre for accessories of models not listed here.

AWARDS



The Beauty Awards 2024

The Beauty Awards have been running for 23 years and celebrate the best in haircare, skincare, cosmetics and wellness. The shortlisted products are judged by a panel of esteemed industry professionals and voted for by the public.

Once again, the Remington ONE™ collection has wowed expert judges and consumers, Remington ONE Straight & Curl Styler won the “Beauty Innovation” Award and Remington ONE™ Total Body Multi-Groomer and Remington ONE™ Dry & Style Hairdryer received “Highly Commended” in the “Grooming Go-To” and “Electrical Beauty Must-have” categories, respectively.

Beauty Heaven Glosscar Awards 2024

Beauty Heaven is Australia’s most extensive beauty review database and go-to destination where you can find advice, news and insider knowledge. It’s a community where like-minded individuals come together to celebrate and share their love for make-up, skin care, hair, health, lifestyle, and more.

The annual beauty awards see votes cast by 100 VIP Beauty Heaven members who put products to the test to determine the best new launches across Skin, Hair and Beauty categories.

Remington outperformed key competitors to win two accolades in the Beauty Heaven Glosscar Awards 2024. Remington ONE™ Dry & Style Hair Dryer was voted Best New Hair Dryer and Remington ONE™ Curl & Straight Styler was crowned Best New Multi-Use Styler.



European Product Design Awards 2023

The EPDA is an independent endorsement honouring the best product design globally, it aims to recognise practical, quality and thoughtful product designs that make our daily lives easier as well as the efforts of talented product designers.

Remington was awarded three European Product Design Awards across the Remington ONE™ collection including: Remington ONE™ Dry & Style Hair Dryer, Remington ONE™ Curl & Straight Styler and Remington ONE™ Total Body Multi-groomer. Remington ONE™ Dry & Style Hair Dryer also secured overall “Top Design” in the Personal/Wellness and Beauty: Tools Category.



Good Design Awards 2023

Voted for by leading industry professionals, the Good Design Award acknowledges the most innovative and cutting-edge products produced around the world, demonstrating to consumers that a product meets rigorous test criteria for absolute design excellence.













































The Remington ONE collection received the prestigious Good Design Award across three products, Remington ONE™ Dry & Style Hair Dryer, Remington ONE™ Curl & Straight Styler and Remington ONE™ Total Body Multi-groomer.









































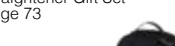







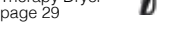

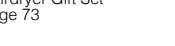



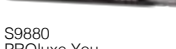







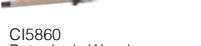
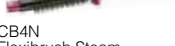



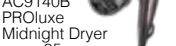
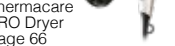

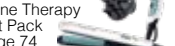





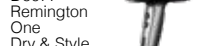

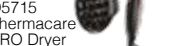



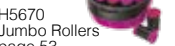

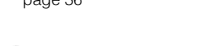



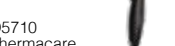

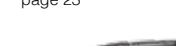

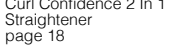
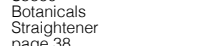
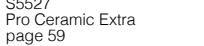





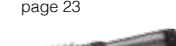

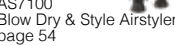

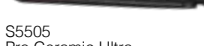











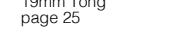
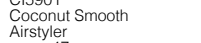

DEPILATION

SHAVING

GROOMING

hair clippers	beard trimmers	nose & ear trimmers	
<p>HC500 Easy Fade page 93</p> 	<p>MB7050 T-Series Hair & Beard Trimmer page 85</p> 	<p>NE8000 Trim & Fit Detail Kit page 108</p> 	<p>PG2000 Graphite Series G2 page 104</p> 
<p>HC550 Easy Fade Pro page 93</p> 	<p>MB5000 Style Series B3 page 87</p> 	<p>NE7000 T-Series Detail Kit page 108</p> 	<p>PG180 Pilot page 104</p> 
<p>HC3000 X3 Power-X Series page 94</p> 	<p>MB4000 Style Series B4 page 87</p> 	<p>NE3890 Travel Kit page 108</p> 	<p>PG9100 Heritage page 105</p> 
<p>HC4000 X4 Power-X Series page 95</p> 	<p>MB3000 Style Series B5 page 87</p> 	<p>NE3870 Nano Series page 109</p> 	<p>body hair trimmers</p> 
<p>HC5000 X5 Power-X Series page 95</p> 	<p>MB905 The Works Beard Kit page 88</p> 	<p>NE3850 Nano Series page 109</p> 	
<p>HC6000 X6 Power-X Series page 95</p> 	<p>MB4046 Beard Kit page 88</p> 	<p>NE3150 Nano Series page 109</p> 	<p>BHT250 Delicates page 106</p>
<p>HC9100 Heritage page 98</p> 	<p>MB320C Barba page 88</p> 	<p>personal groomers/ multi-groomers</p>	
<p>HC450 Stylist Hair Clipper Classic Edition page 98</p> 	<p>MB4700 TouchTech Beard Trimmer page 89</p> 	<p>PG760 Remington One Multi-Groomer page 101</p> 	<p>BHT2000A Bodyguard page 106</p> 
<p>HC5880 Indestructible page 97</p> 	<p>hybrid groomers</p>		
<p>HC4250 QuickCut page 97</p> 	<p>HG1000 Omniblade page 91</p> 	<p>PG780 Remington One Multi-Groomer page 101</p> 	
<p>HC4300 QuickCut page 97</p> 	<p>HG2000 Omniblade Face page 91</p> 	<p>PG2120 Graphite Series G12 page 102</p> 	
<p>HC5810 Genius page 98</p> 	<p>HG3000 Omniblade Face & Body page 91</p> 	<p>PG2100 Graphite Series G10 page 102</p> 	
<p>HC5035 ColourCut page 98</p> 		<p>PG6000 Graphite Series G6 page 103</p> 	
<p>HC5020 Apprentice page 98</p> 		<p>PG5000 Graphite Series G5 page 103</p> 	
<p>HC5100 MyGroom Hair Clipper page 99</p> 		<p>PG4000 Graphite Series G4 page 103</p> 	
		<p>PG3000 Graphite Series G3 page 104</p> 	

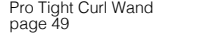
HAIRCARE

stylers & brushes			straighteners			dryers			gift packs			
 CI98X8 PROluxe You Adaptive Styler page 12	 CI9132 PROluxe 32mm Tong page 32	 CI5538 Pro Big Curl page 49	 CI8930U51 AirVive Rotating Curling Wand page 08	 S8500 Shine Therapy Straightener page 28	 S3580 Ceramic Crimp 220 page 52	 S1510 Ceramic Slim 220 page 61	 AC8002 Keratin Protect Dryer page 25	 D7777 Air 3D Dryer page 64	 D3194 Ionic Dry 2200 page 68	 D6960GP Salon Smooth Gift Set page 73		
 CB9800 Proluxe You Hot Brush page 13	 H9100 PROluxe Rollers page 28	 CI5519 Pro Spiral Curl page 50	 AS8930U51 AirVive Airstyler page 09	 S8550 Shine Therapy Wide Plate Straightener page 28	 S7970 Wet2Straight Pro Straightener page 57	 S1370 Ceramic Slim 215 page 62	 AC9300 Shine Therapy Pro Hairdryer page 27	 AC7100 Supercare Pro 2100 AC Hairdryer page 65	 D3015 Power Volume 2000 page 69	 S3050GP Style Edition Straightener Gift Set page 73		
 AS9880 PROluxe You AirStyler page 13	 CI91AW 4-in-1 Adjustable Waver page 32	 CI1A119 My Style 19mm Tong page 51	straighteners			 S1A100 My Stylist Straightener page 62	 D5216 Shine Therapy Dryer page 29	 AC7200 Supercare Pro 2200 AC Hairdryer page 65	 D3010 Power Dry 2000 page 70	 D3171GP Style Edition Hairdryer Gift Set page 73		
 CI89H1 Hydraluxe Curling Wand page 17	 CI91W1B PROluxe Midnight Wand page 35	 S8670 Multistyle page 51	 S6077 Remington ONE Straight & Curl Styler page 11	 S9100 PROluxe Straightener page 30	 S7710 Pro-Ion Straight page 58	 S1A100 My Stylist Straightener page 62	 D5216 Shine Therapy Dryer page 29	 AC7200 Supercare Pro 2200 AC Hairdryer page 65	 D3010 Power Dry 2000 page 70	 D3171GP Style Edition Hairdryer Gift Set page 73		
 AS8901 Hydraluxe Volumising Air Styler page 17	 CI96W1 Silk Curling Wand page 37	 CB7400 Straight Brush page 51	 S9880 PROluxe You Adaptive Straightener page 12	 S9100B PROluxe Midnight Straightener page 34	 S6700 Sleek & Curl Expert page 58	 S2880 Mini Straightener page 62	 AC9140 PROluxe Dryer page 31	 AC5999 PRO-Air AC Dryer page 65	 D5000 Compact 1800 page 70	 D3016GP Style Essentials Gift Set page 74		
 AS8606 Curl & Straight Rotating Hot Air Styler page 19	 CI5860 Botanicals Wand page 39	 CB4N Flexibrush Steam page 52	 S9001 Hydraluxe Pro Straightener page 14	 S9150B PROluxe Midnight Straightener page 35	 S6505 Pro Sleek & Curl page 58	 S8930U51 AirVive Slim Straightener page 07	 AC9140B PROluxe Midnight Dryer page 35	 D5720 Thermacare PRO Dryer page 66	 D2000 My Stylist Hair Dryer page 70	 S8500GP Shine Therapy Gift Pack page 74		
 CI8605 Advanced Colour Protect Tong page 21	 AS5860 Botanicals AirStyler page 39	 H5600 Ionic Rollers page 53	 S8901 Hydraluxe Straightener page 16	 S9600 Silk Straightener page 36	 S5525 Pro Ceramic Extra page 59	dryers			 D6077 Remington One Dry & Style Hairdryer page 11	 AC9096 Silk Dryer page 37	 D5715 Thermacare PRO Dryer page 66	 D1500 Compact Dryer page 71
 CB7480 Keratin Protect Straight Brush page 23	 AS5805 Sapphire Luxe 1000W Airstyler page 41	 H5670 Jumbo Rollers page 53	 S6606 Curl Confidence 2 In 1 Straightener page 18	 S5860 Botanicals Straightener page 38	 S5527 Pro Ceramic Extra page 59	 AC9800 PROluxe You Adaptive Hairdryer page 13	 AC9095 Silk Dryer page 37	 D5710 Thermacare PRO Dryer page 66	 D2400 Travel Dryer page 71	 EC8930U51 AirVive Digital Dryer page 07		
 CI83V6 Keratin Protect Curling Wand page 23	 CI5805 Sapphire Luxe Curling Wand page 41	 KF40E Fast Curls page 53	 S8605 Advanced Colour Protect Intelligent Straightener page 20	 S5805 Sapphire Luxe Straightener page 40	 S5505 Pro Ceramic Ultra page 59	 EC9001 Hydraluxe Pro Dryer page 15	 AC5860 Botanicals Dryer page 39	 D5219 Your Style Dryer Kit page 67	 D5220 Pro-Air Turbo Dryer page 67	 D52DU Universal Diffuser page 69		
 AS8810 Keratin Protect Rotating Air Styler page 24	 CI4740 Shea Soft Curling Wand page 45	 AS7100 Blow Dry & Style Airstyler page 54	 S8598 Keratin Protect Intelligent Straightener page 22	 S5305 Rose Shimmer Straightener page 43	 S5515 Pro Ceramic Extra Slim page 60	 D5706 Curl & Straight Confidence Dryer page 19	 D5305 Rose Shimmer Dryer page 43	 D5215 Pro-Air Shine Dryer page 67	 D5210 Pro-Air 2200 page 68			
 CI5318 Keratin Protect 19mm Tong page 25	 CI5901 Coconut Smooth Airstyler page 47	 AS7500 Blow Dry & Style Airstyler page 55	 S8450 Keratin Protect Straightener page 25	 S4740 Shea Soft Straightener page 44	 S3500 Ceramic Straight 230 page 61	 AC8605 Advanced Colour Protect AC Dryer page 21	 D4740 Shea Soft Dryer page 45	 D5901 Coconut Smooth Hairdryer page 47	 D3190S Ionic Dry 2200 page 68			
 CI53W Shine Therapy Curling Wand page 29	 CI6X10 Pro Tight Curl Wand page 49	 AS7700 Blow Dry & Style Airstyler page 55	 S9300 Shine Therapy Pro Straightener page 26	 S5901 Coconut Smooth Straightener page 46	 S3700 Ceramic Glide 230 page 61	 AC8820 Keratin Protect 2200 Dryer page 23	 D5901 Coconut Smooth Hairdryer page 47	 D3190S Ionic Dry 2200 page 68				
 CI91X1 PROluxe 25-38mm Wand page 31	 CI6525 Pro Soft Curl page 49	 AS7700 Blow Dry & Style Airstyler page 55										

REMINGTON®
EST. NEW YORK 1937

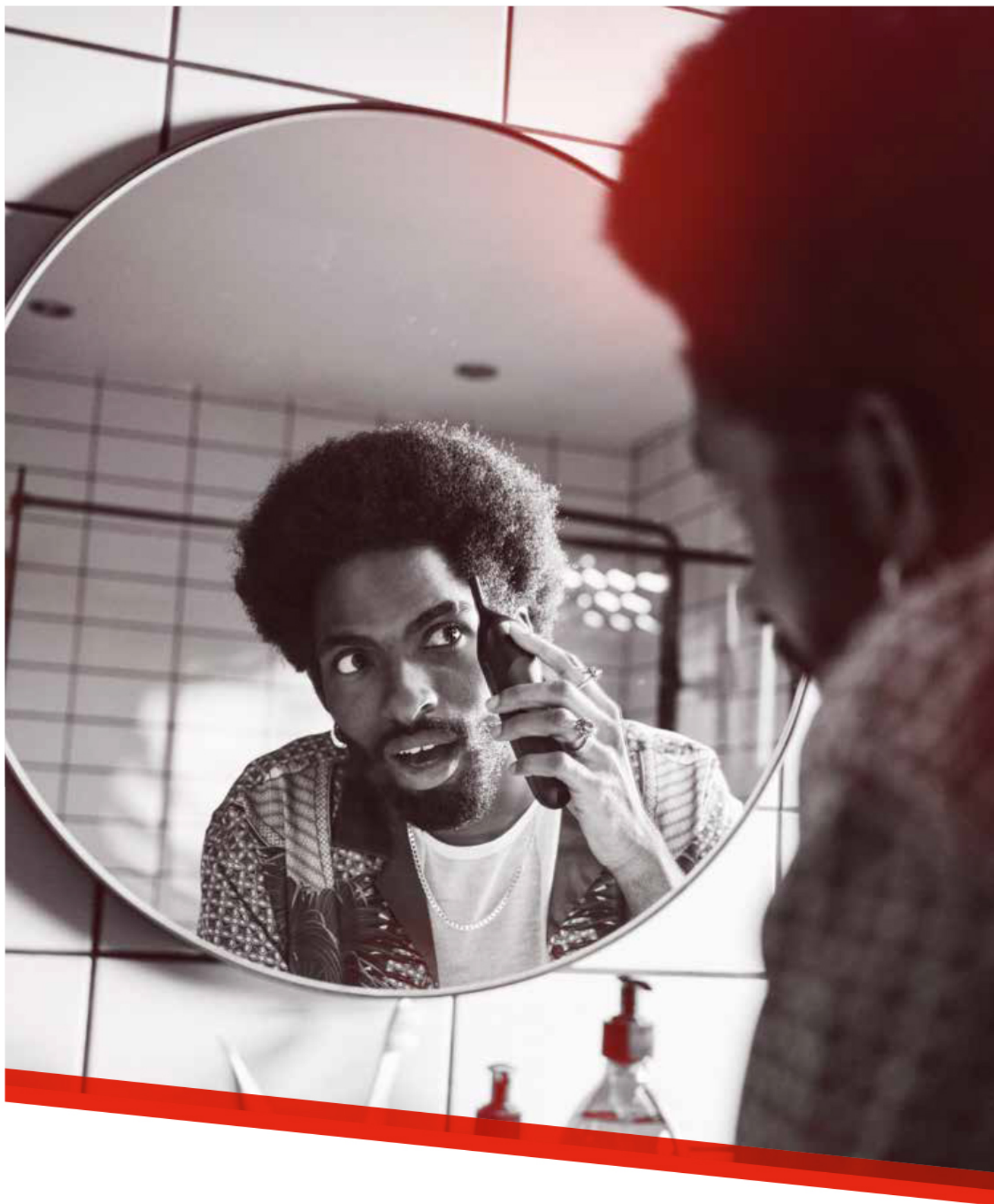

eu.remington-europe.com